

ALL FIRST FLOOR IS RESIDENTIAL.

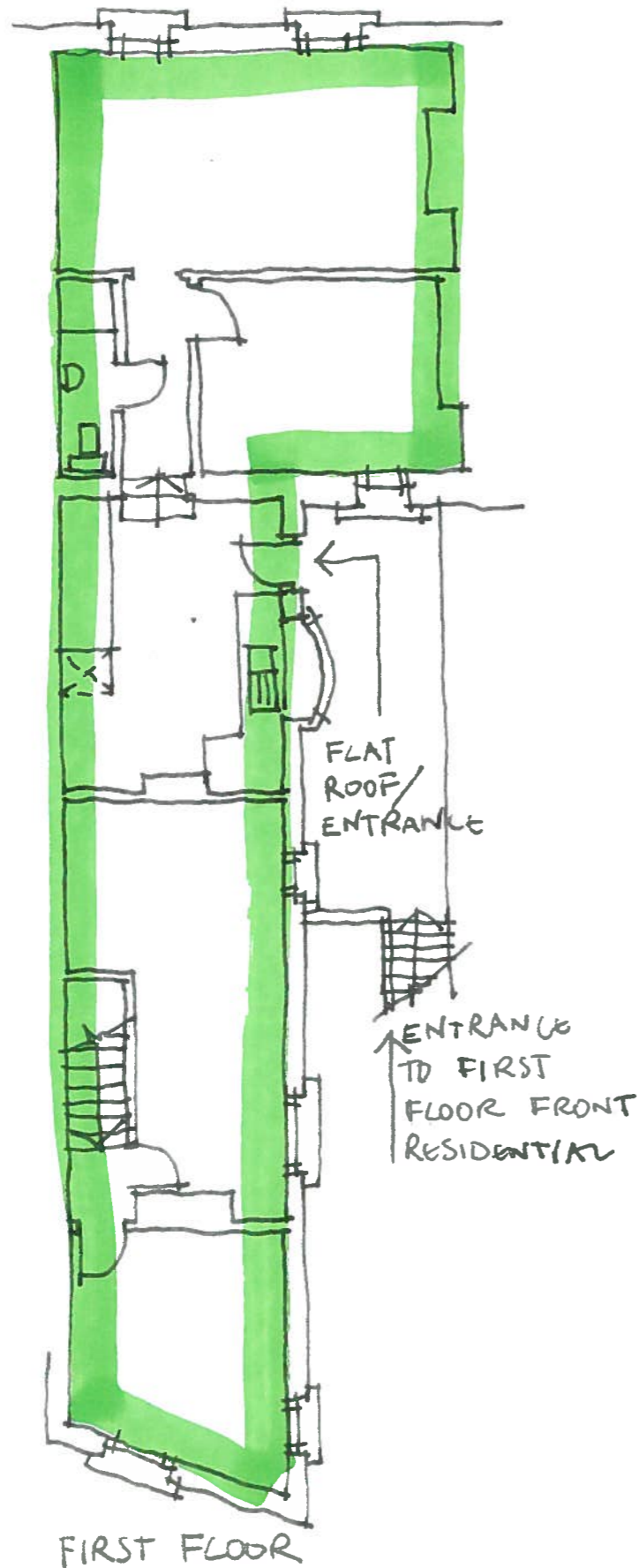

FIRST FLOOR

PART TATTOO STUDIO
PART RESIDENTIAL (AT REAR)

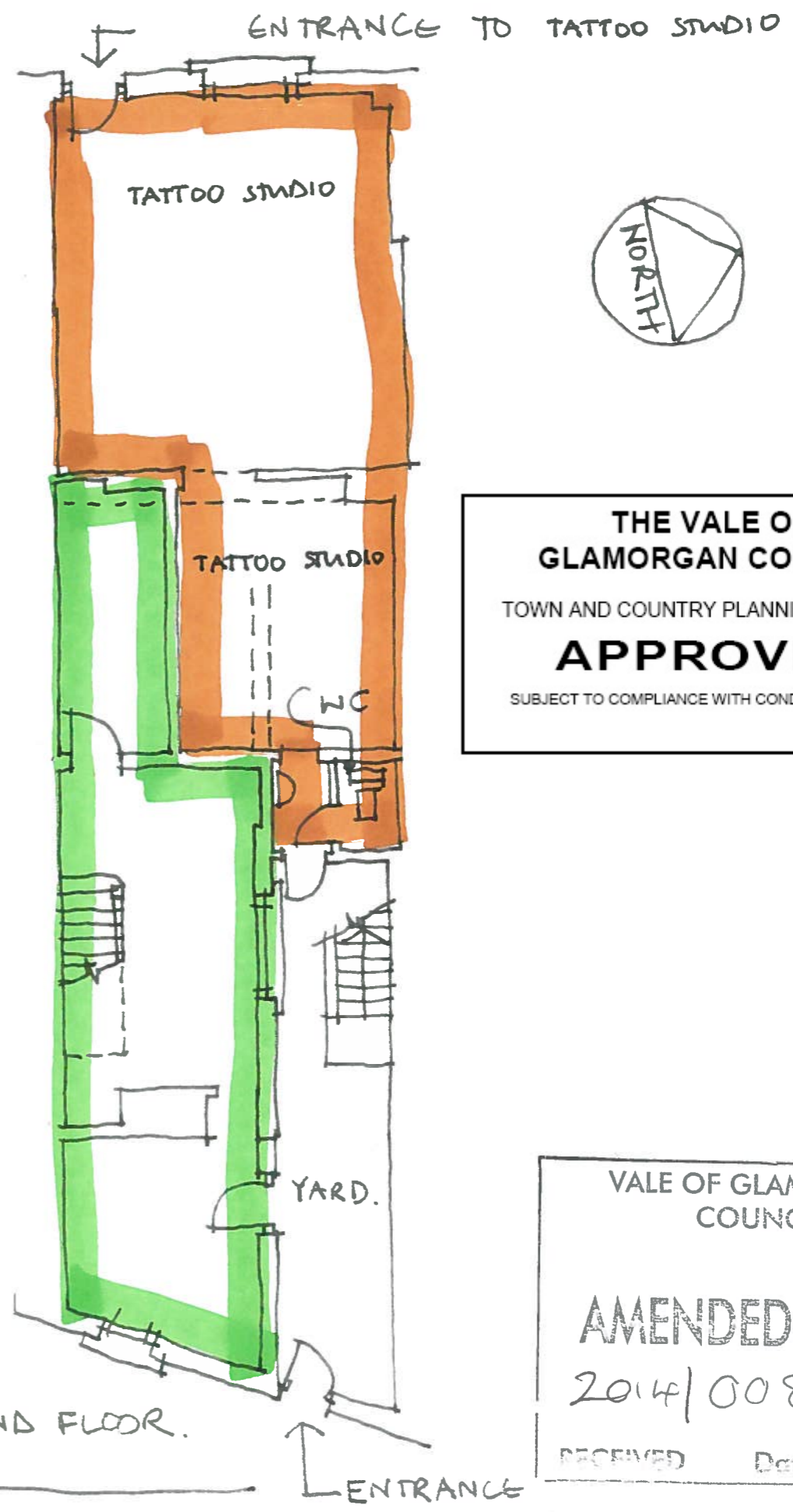

GROUND FLOOR.

THE VALE OF
GLAMORGAN COUNCIL
TOWN AND COUNTRY PLANNING ACT 1990
APPROVED
SUBJECT TO COMPLIANCE WITH CONDITIONS (IF ANY)

RECEIVED
01 SEP 2014
ENVIRONMENTAL
AND ECONOMIC
REGENERATION

VALE OF GLAMORGAN
COUNCIL
AMENDED PLANS
2014/0082S/FUL
RECEIVED Date.....

85 GLEBE STREET, PENARTH, CF64 1EF 1:100 JUNE 2014

DRG NO 011 EXISTING PLANS.