

Proposed first floor plan
(showing two bedrooms.
the existing ground floor
bedroom will be used as
a living room.)

proposed dormer to be clad in concrete
grit finished pan tiles (rosemary) in a brown
colour to match existing.

new window to be brown upvc to match existing
fascia and guttering to match existing.

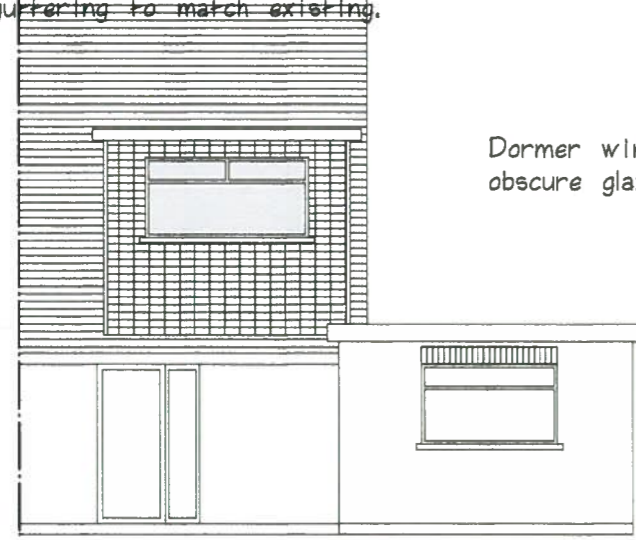

Dormer window to be
obscure glazed.

Proposed side elevation

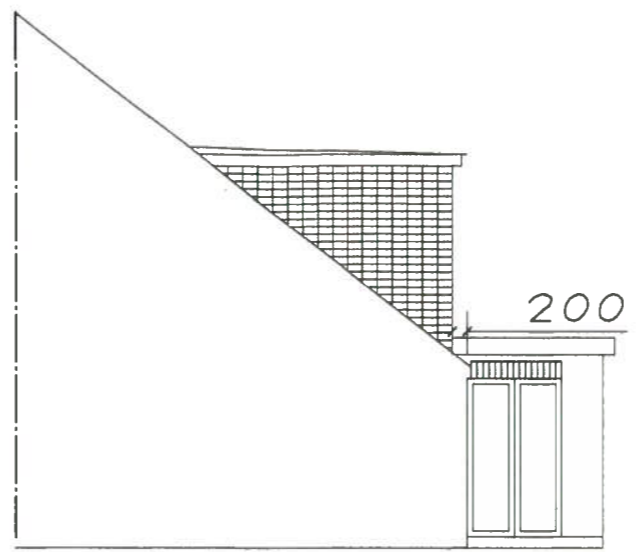

Proposed side elevation

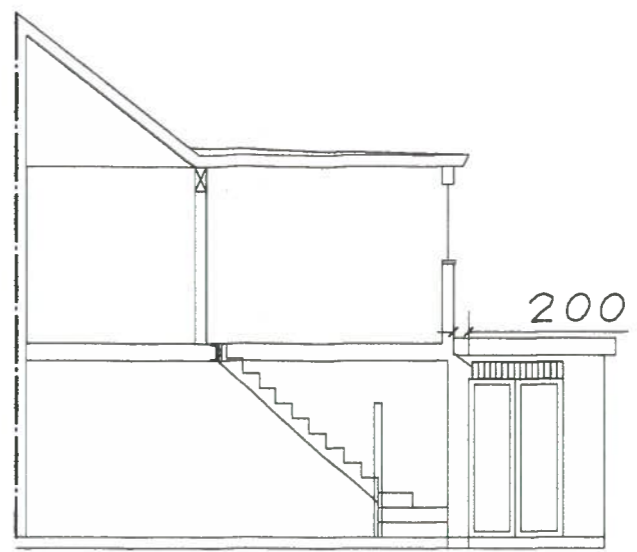

Section through
proposed property

1400824 FUL
RECEIVED
08 JUL 2014
ENVIRONMENTAL
AND ECONOMIC
REGENERATION

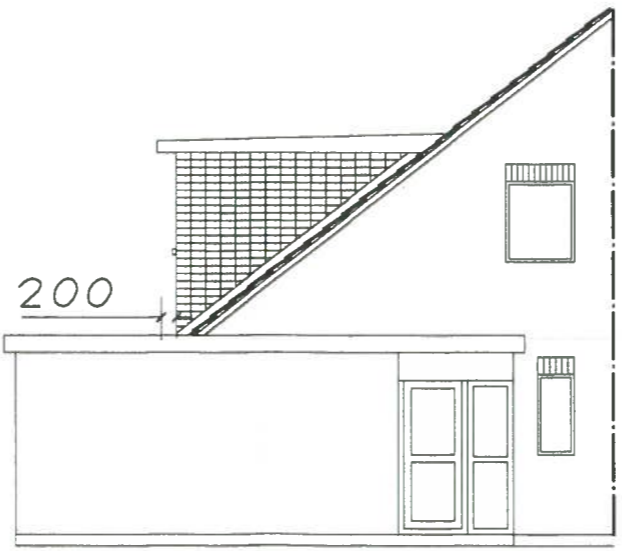

Proposed front elevation

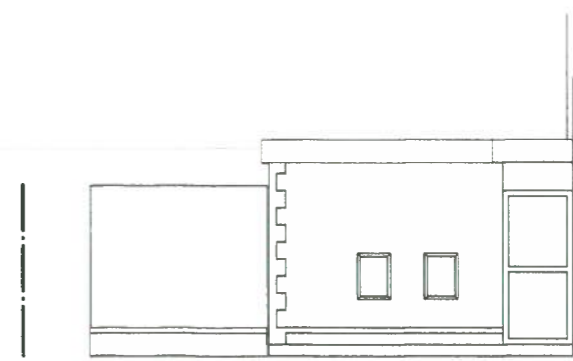

Proposed front /side elevation

Rev	Date	By	Description
	July 14	pr	Obscure window notes attached

NATUROL
BUILDING DESIGN
PROJECT MANAGEMENT

9 Fennel Close, Cowslip,
Penarth, Vale of Glamorgan, CF64 2QF
Surveyor: 07972 338745

Proposed new dormer
and porch at
7 Fulmar close
Cosmeston
Penarth

Clients: Mr. P. Rolley
9 Fennel close
Penarth
CF64 2QF

Drawing Status	
Planning Permission	
Scale	1:100
Date	May 2014
Job No.	020
Drawing No.	002
Rev	a