

THE VALE OF
GLAMORGAN COUNCIL
TOWN AND COUNTRY PLANNING ACT 1990
APPROVED
SUBJECT TO COMPLIANCE WITH CONDITIONS (IF ANY)

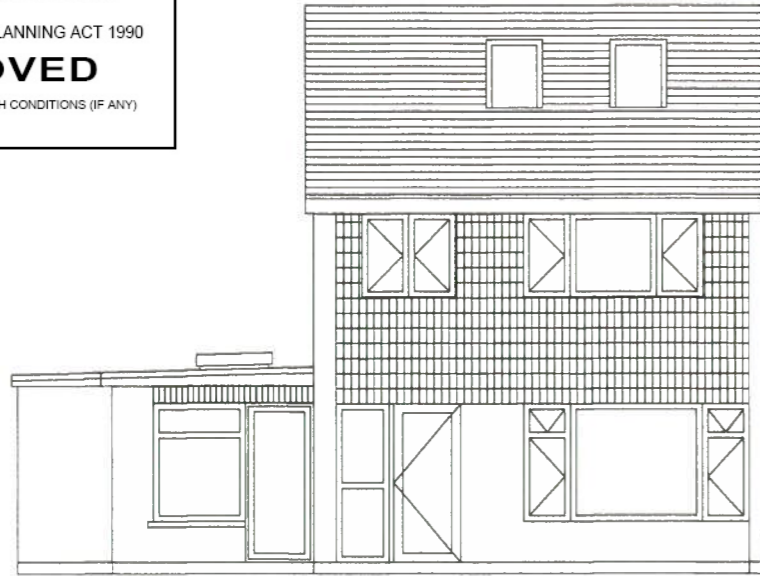

Proposed front elevation

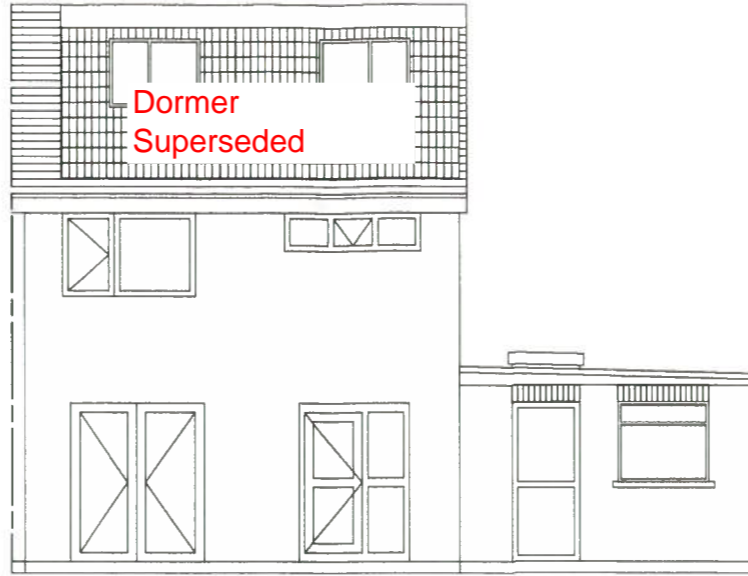

Proposed rear elevation

Dormer superseded 31.7.14

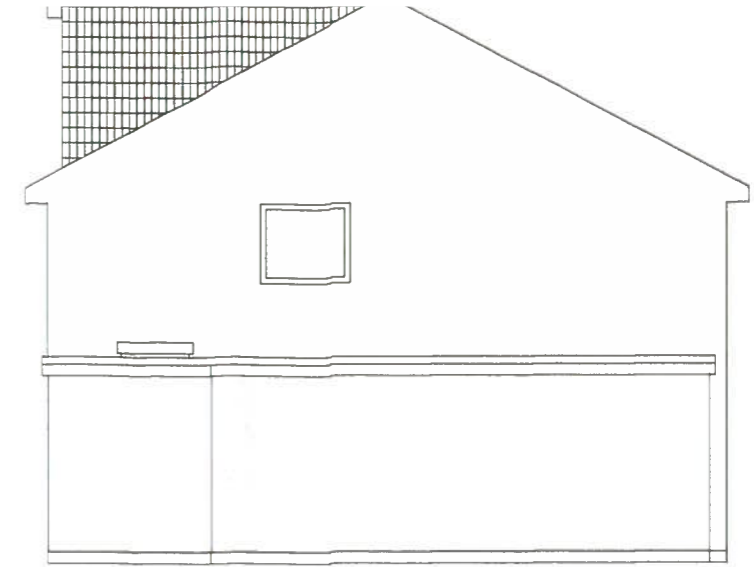

Proposed side elevation

1400824 FUL

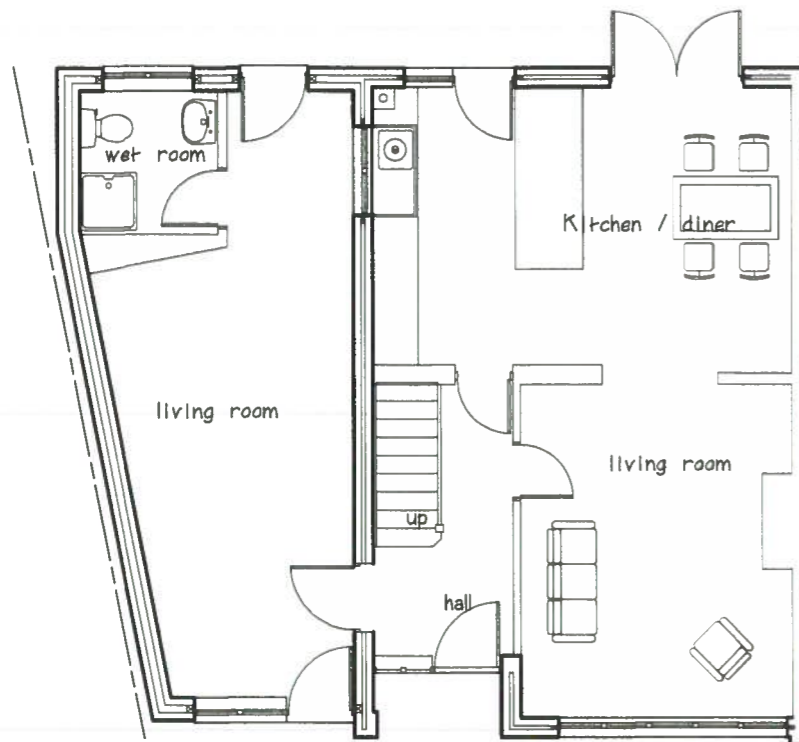

Proposed plan on ground floor

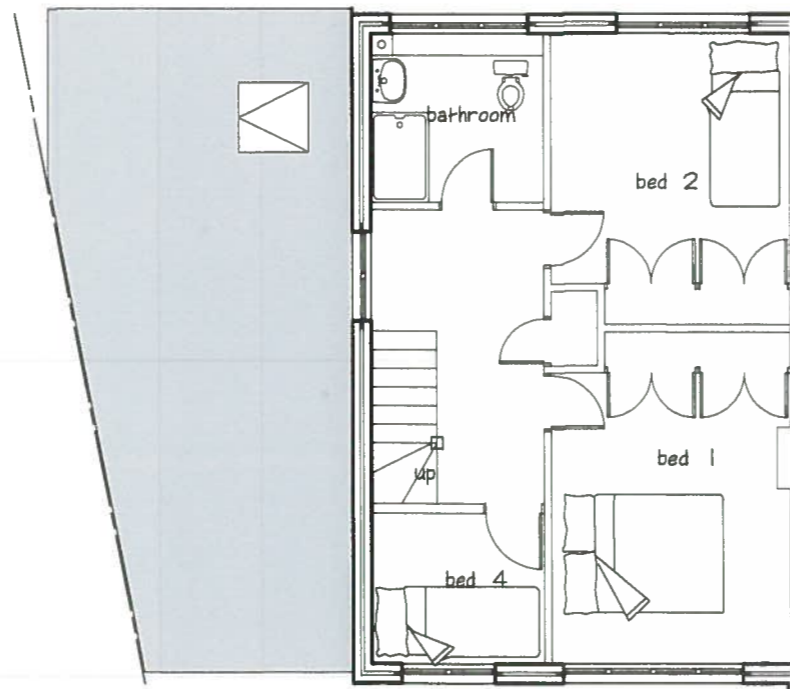

Proposed plan on first floor

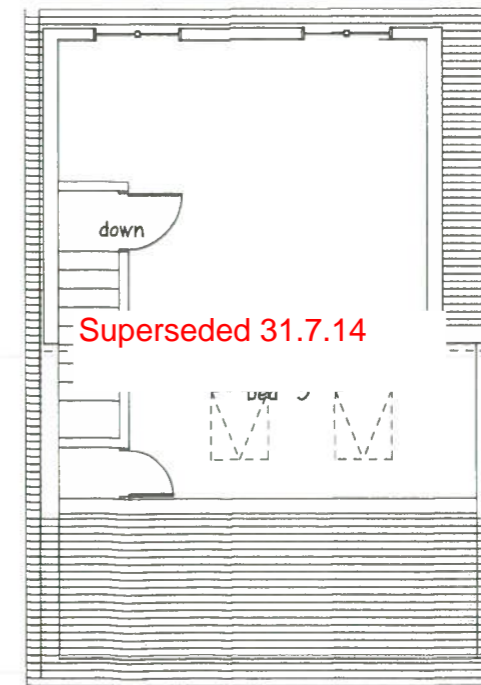

Proposed plan on loft

RECEIVED

08 JUL 2014

ENVIRONMENTAL
AND ECONOMIC
REGENERATION

Rev	Date	By	Description



ARCHITECTURAL, 9 Fennel Close
Cowslip, Penarth, Vale of Glamorgan,

Office Tel: (029) 2070 5029
Surveyor: 07972 338745

Proposed loft
conversion and
single storey
side extension

Clients:
Miss E. Evans
9 Fennel Close
Cowslip
Penarth,

Drawing Status
Planning Permission

Scale 1:100
Date February 2014

Job No 001 Drawing No 002 Rev