

THE VALE OF
GLAMORGAN COUNCIL
TOWN AND COUNTRY PLANNING ACT 1990
APPROVED
SUBJECT TO COMPLIANCE WITH CONDITIONS (IF ANY)

pre fab garage
to be demolished

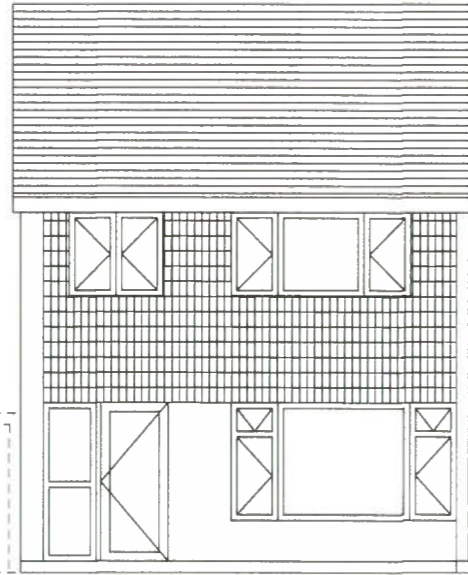

Existing front elevation

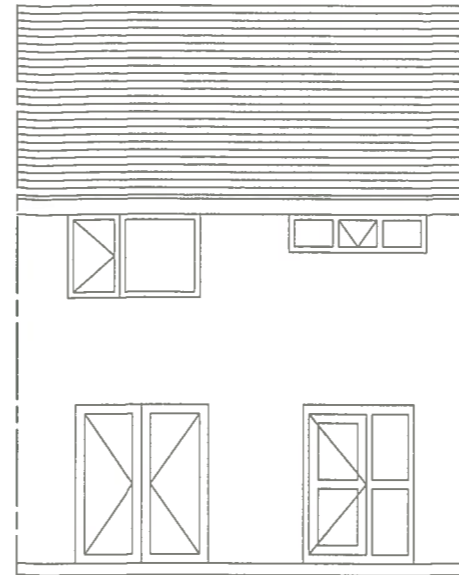

Existing rear elevation

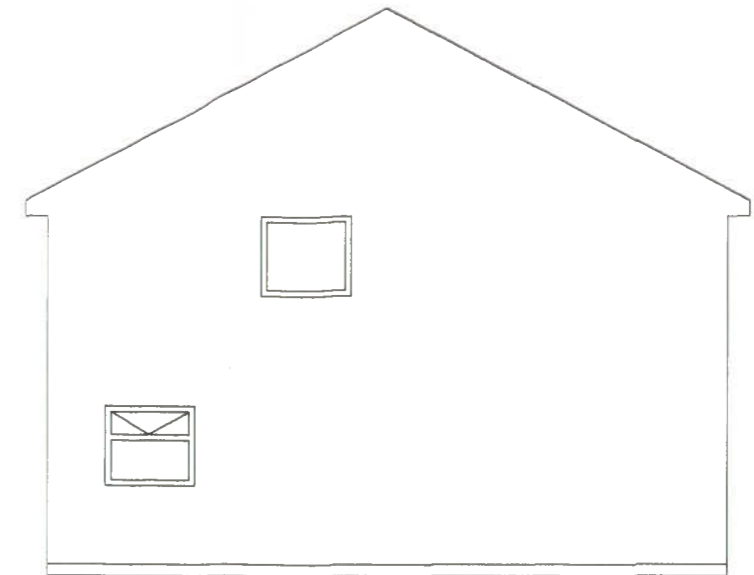

Existing side elevation
(prefab garage not shown)

pre fab garage
to be demolished

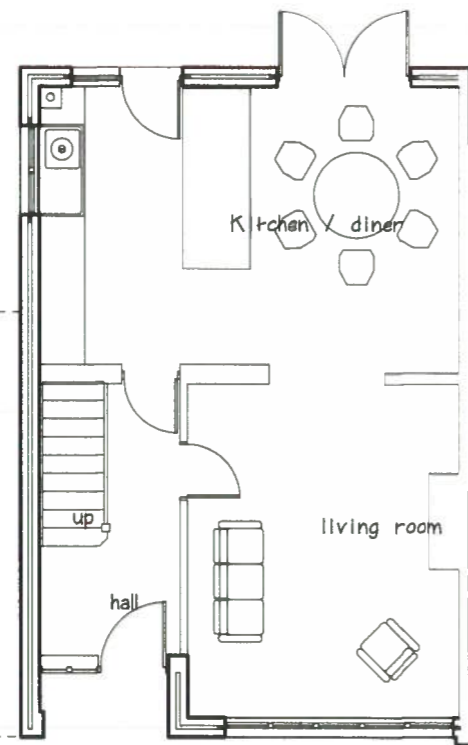

Existing plan on ground floor

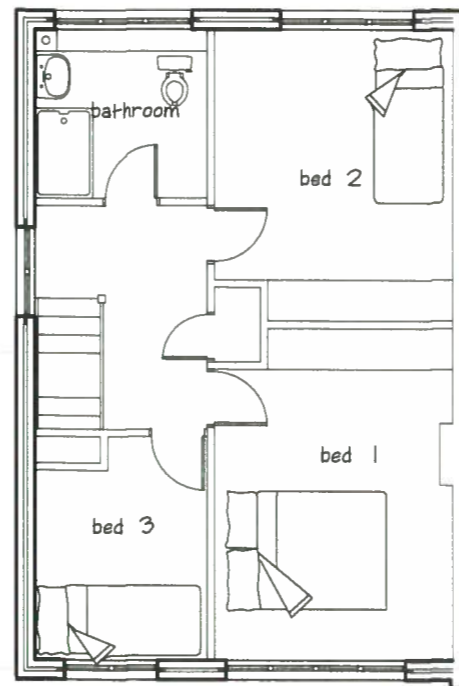

Existing plan on first floor

1400824 FUL

RECEIVED

08 JUL 2014

ENVIRONMENTAL
AND ECONOMIC
REGENERATION

| Rev | Date | By | Description |
|-----|------|----|-------------|
| | | | |

ARCHITECTUROL
BUILDING DESIGN

PROJECT MANAGEMENT

ARCHITECTUROL, 9 Fennel Close
Cowslip, Penarth, Vale of Glamorgan,
Office Tel: (029) 2070 5029
Surveyor: 07972 338745

Proposed Two storey
side extension

Clients:
Miss E. Evans
9 Fennel Close
Cowslip
Penarth.

| | |
|---------------------------------------|--------|
| Drawing Status Planning Permission | |
| Scales | 1:100 |
| Date | Nov 10 |
| Job No | 001 |
| Drawing No. | 001 |
| Rev | |