

**THE VALE OF  
GLAMORGAN COUNCIL**

TOWN AND COUNTRY PLANNING ACT 1990

**APPROVED**

SUBJECT TO COMPLIANCE WITH CONDITIONS (IF ANY)

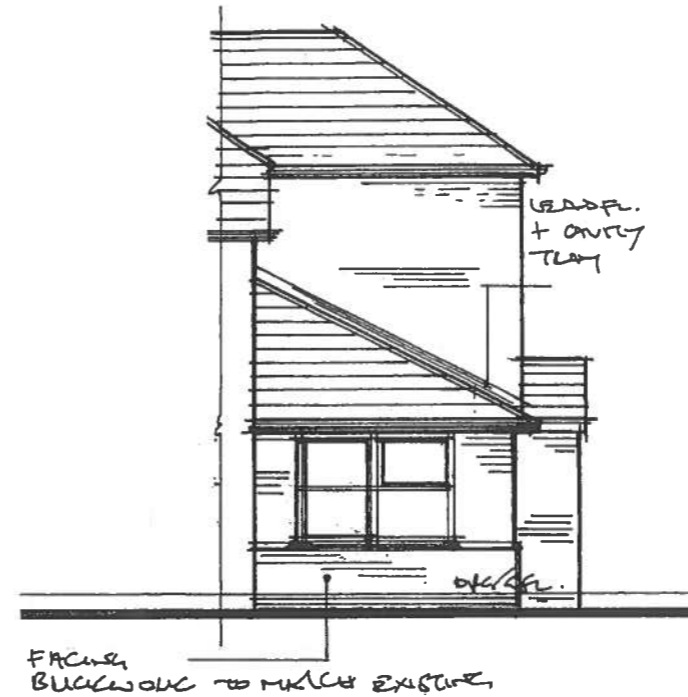

RECEIVED

07 JUL 2014

ENVIRONMENTAL  
AND ECONOMIC  
REGENERATION

**DTB DESIGN**

286 NORTH ROAD CARDIFF CF14 3BN  
TEL 029 2069 4100  
FAX 029 2069 4101

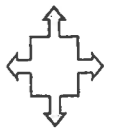

**ALTERATIONS  
39 VICTORIA ROAD  
PENARTH**

**1400803FUL**

SCALE

DATE JUNE 2014

PLAN NO. BWA3/4

FRONT AND SIDE ELEVATION PROPOSED 1:100