PROJECT PROPOSED HOTEL AND CAFE BAR MARINE BUILDINGS, PENARTH	CLIENT SKYASSET LTD
TITLE **LOWER GROUND FLOOR** **GROUND FLOOR**	NIGEL ARNOLD ARCHITECT
DRAWN NA · DATE 02/12 · SCALE 1:100	DRWG No. 37311:21 · REV. B

This drawing is copyright. Scaled dimensions may be used for approximation. Ensure only dimensions are used for construction

REVISION A - 01/12
AMENDMENTS TO LOWER GROUND FLOOR PLAN DUE TO NEW CARPARKING LAYOUT
REVISION B - 02/12
AMENDMENTS TO CELLAR AND BAR AREA

THE VALE OF GLAMORGAN COUNCIL
TOWN AND COUNTRY PLANNING ACT 1990
APPROVED
SUBJECT TO COMPLIANCE WITH CONDITIONS (IF ANY)

VALE OF GLAMORGAN
2011/01177/FUL
RECEIVED 22/2/12
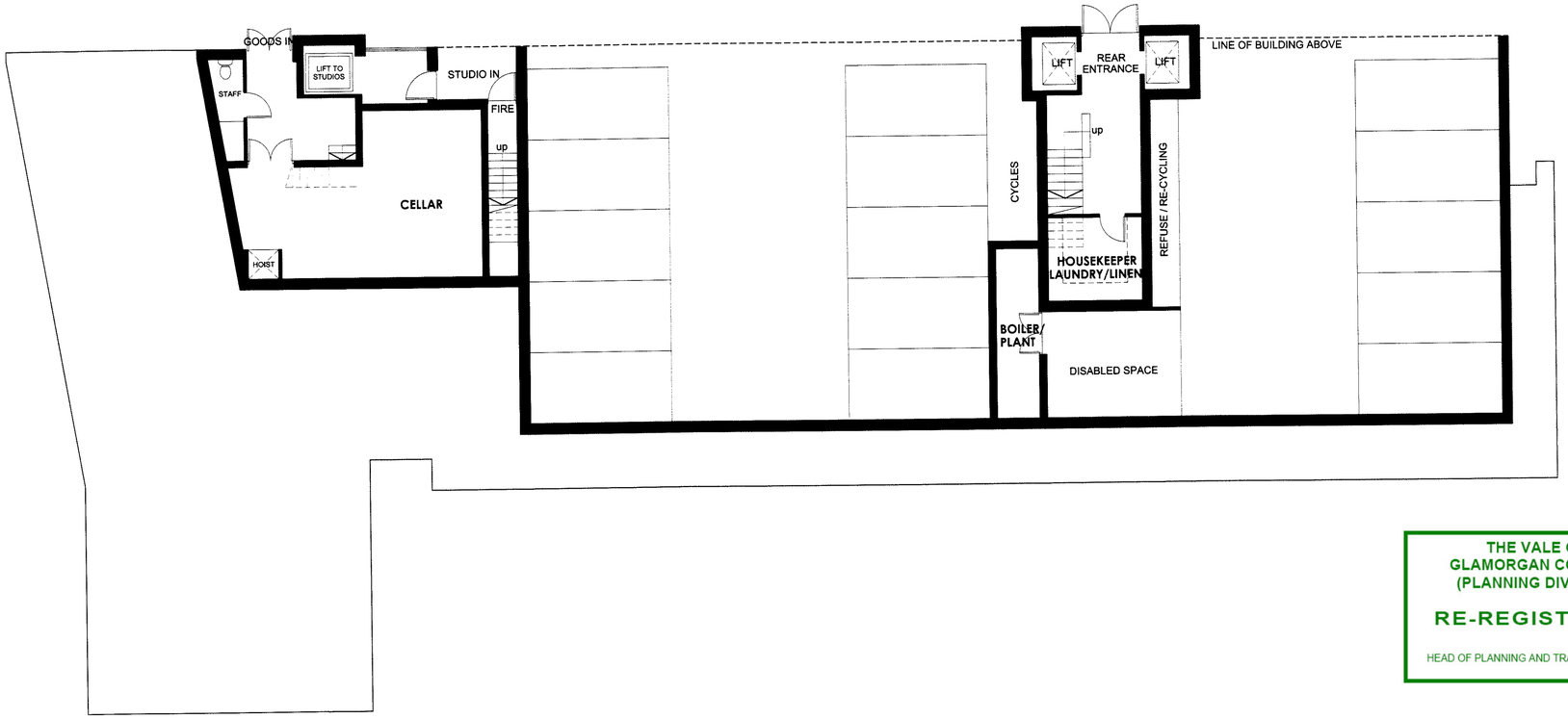
THE VALE OF GLAMORGAN COUNCIL (PLANNING DIVISION)
RE-REGISTERED
HEAD OF PLANNING AND TRANSPORTATION