

EXTENSION SECOND FLOOR PLAN

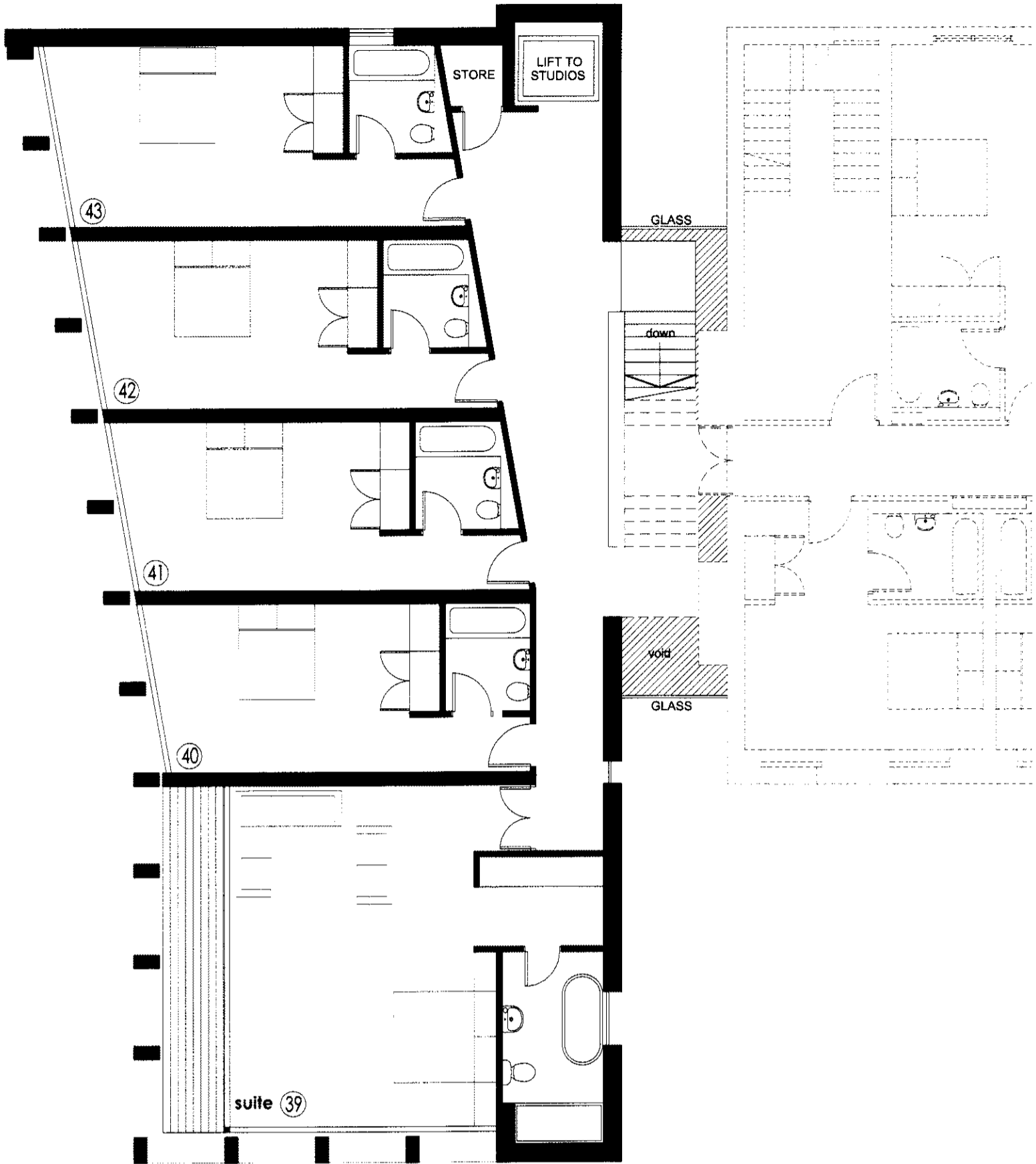

EXTENSION FIRST FLOOR PLAN

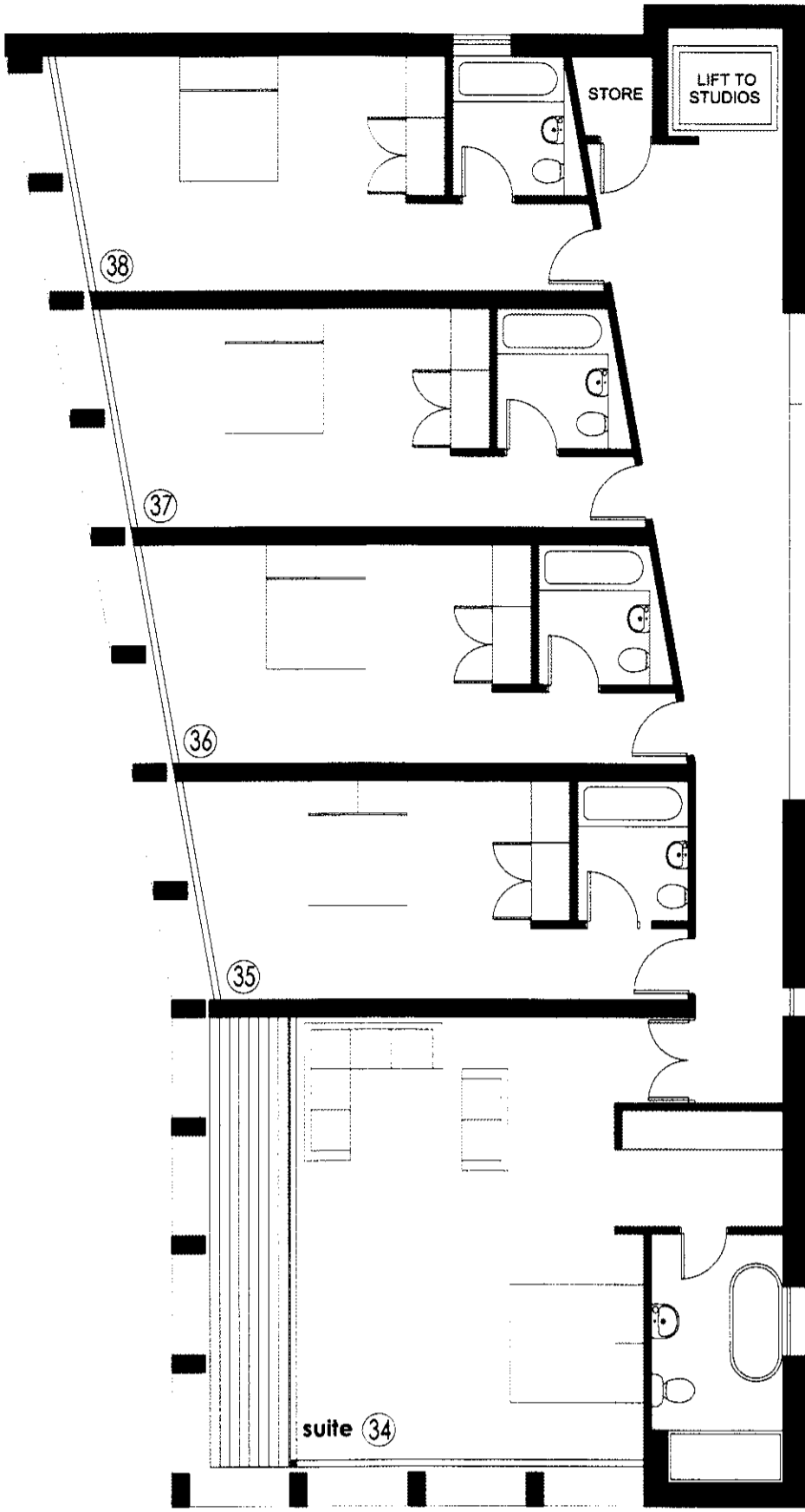

FIRST FLOOR PLAN



THE VALE OF
GLAMORGAN COUNCIL
(PLANNING DIVISION)
RE-REGISTERED
HEAD OF PLANNING AND TRANSPORTATION

THE VALE OF
GLAMORGAN COUNCIL
TOWN AND COUNTRY PLANNING ACT 1990
APPROVED
SUBJECT TO COMPLIANCE WITH CONDITIONS (IF ANY)

EXTENSION MEZZANINE FLOOR PLAN

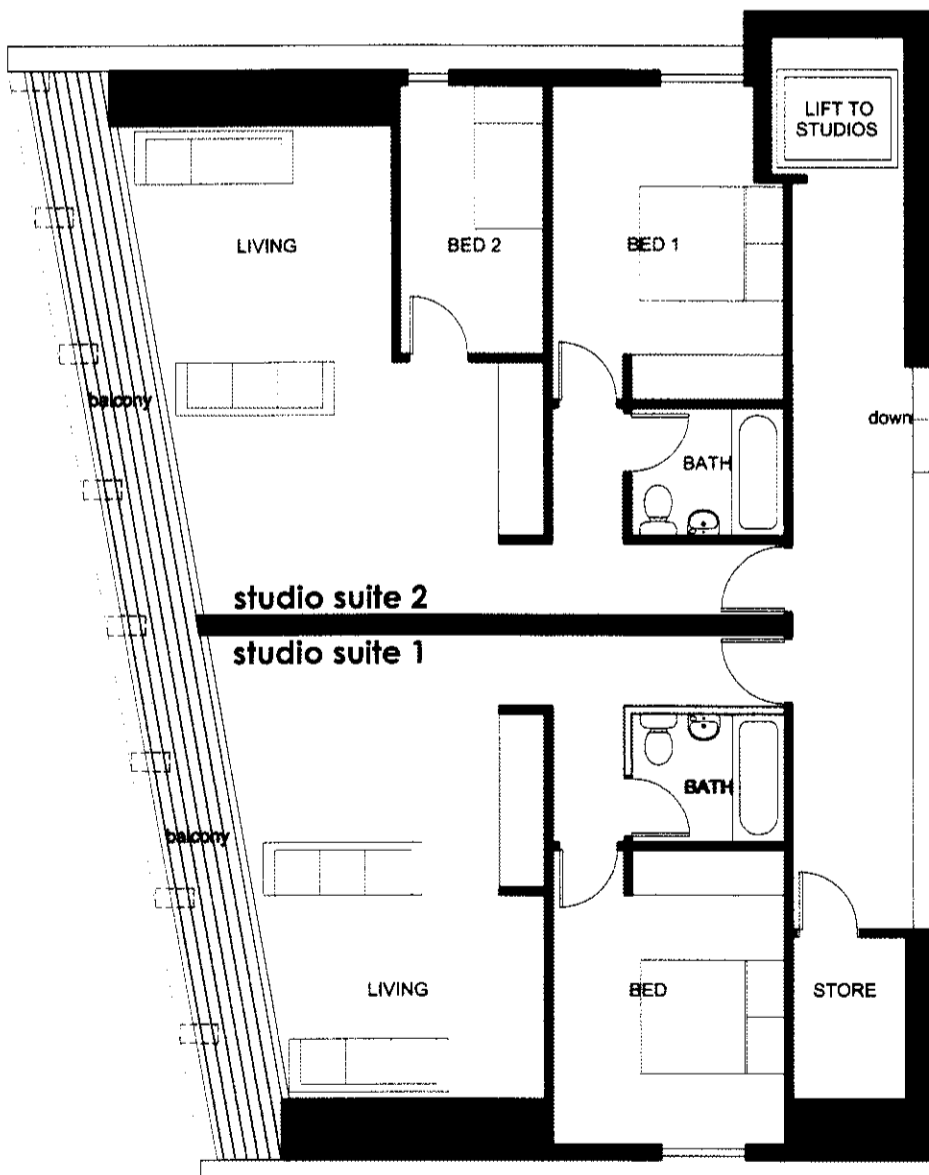

SECOND FLOOR PLAN

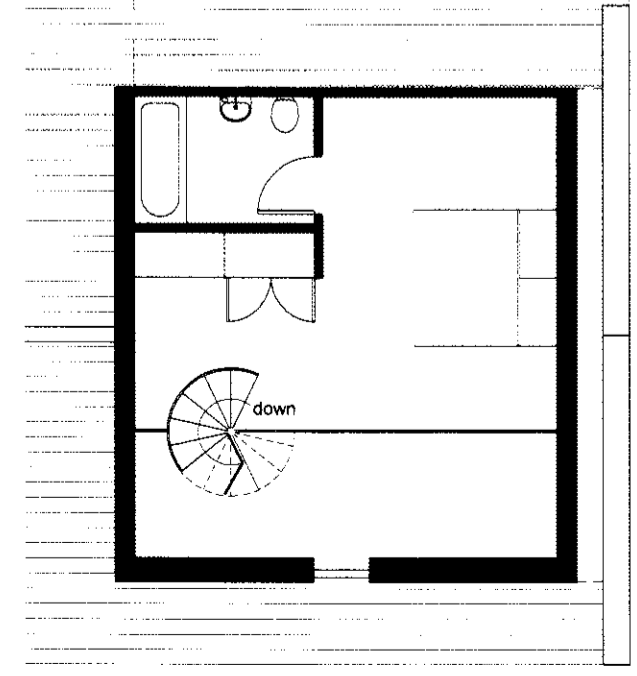
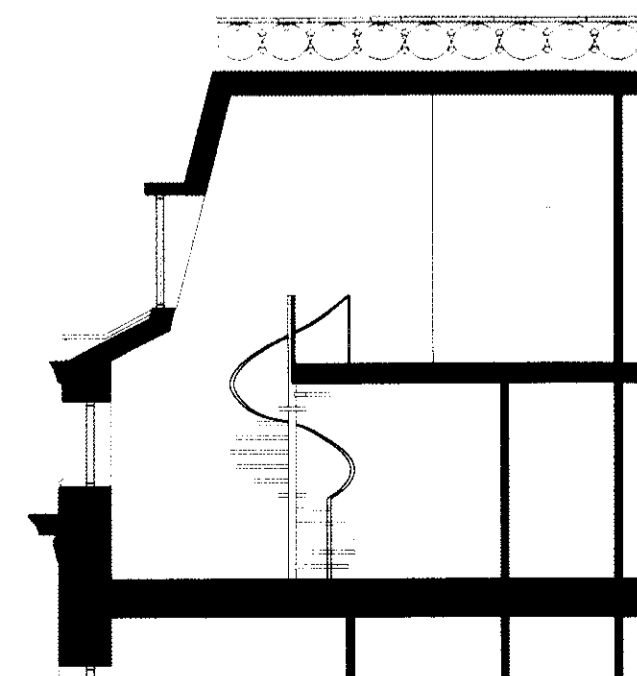
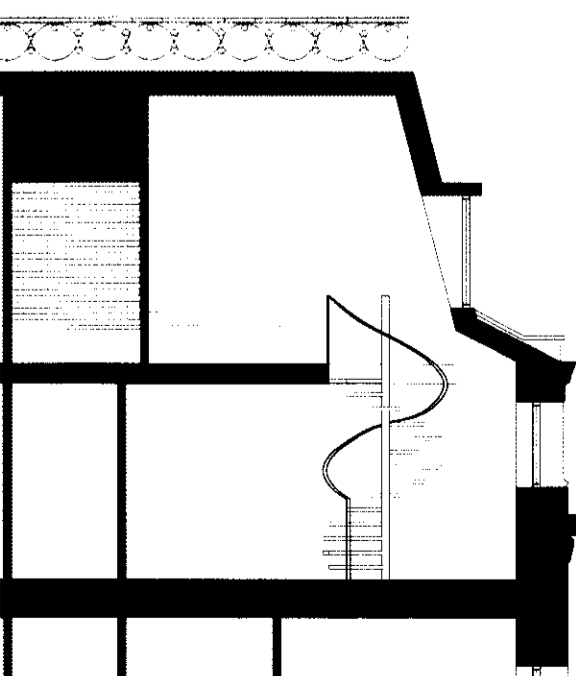
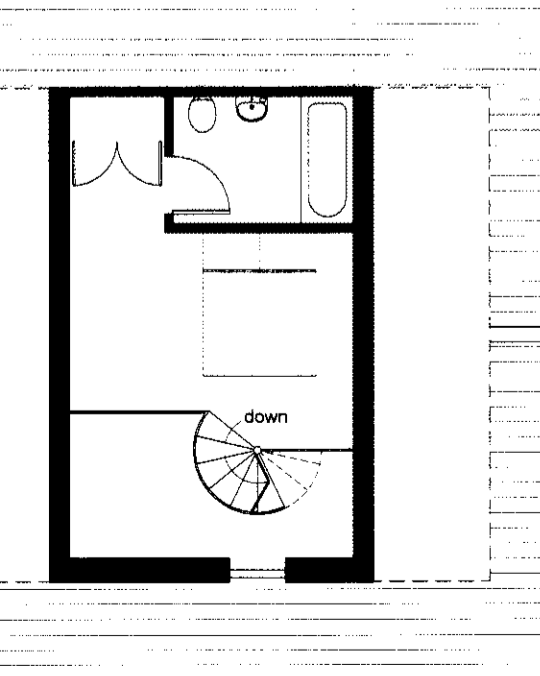

SUITE MEZZANINE FLOOR

SUITE (45) SECTION

SUITE (39) SECTION

SUITE MEZZANINE FLOOR

REVISION A - 02/12
MINOR AMENDMENTS TO FLOOR PLANS FOLLOWING DESIGN REVIEW BY DCFW

PROJECT PROPOSED HOTEL AND CAFE BAR
MARINE BUILDINGS, PENARTH

CLIENT SKYASSET LTD

TITLE
**FIRST FLOORS
SECOND FLOOR**

NIGEL ARNOLD
ARCHITECT

ST. JULES ARCHITECTURE
ST. JULES ARCHITECTURE
ST. JULES ARCHITECTURE
ST. JULES ARCHITECTURE
ST. JULES ARCHITECTURE
ST. JULES ARCHITECTURE
ST. JULES ARCHITECTURE
ST. JULES ARCHITECTURE
ST. JULES ARCHITECTURE
ST. JULES ARCHITECTURE

DRAWN NA DATE 03/12 SCALE 1:100 DRWG NO. 37311:22 REV. A

This drawing is copyright. Scaled dimensions may be used for approximation.
Ensure only dimensions are used for construction.