

WINDOW GROUP 3

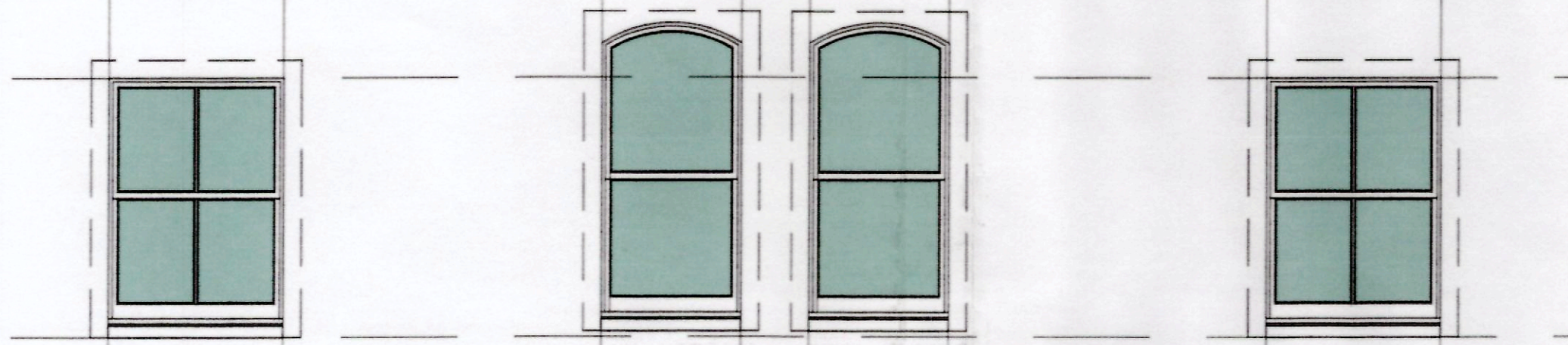

WINDOW GROUP 2

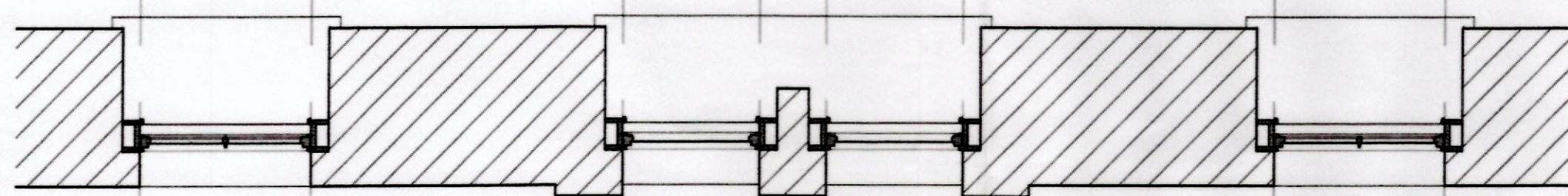
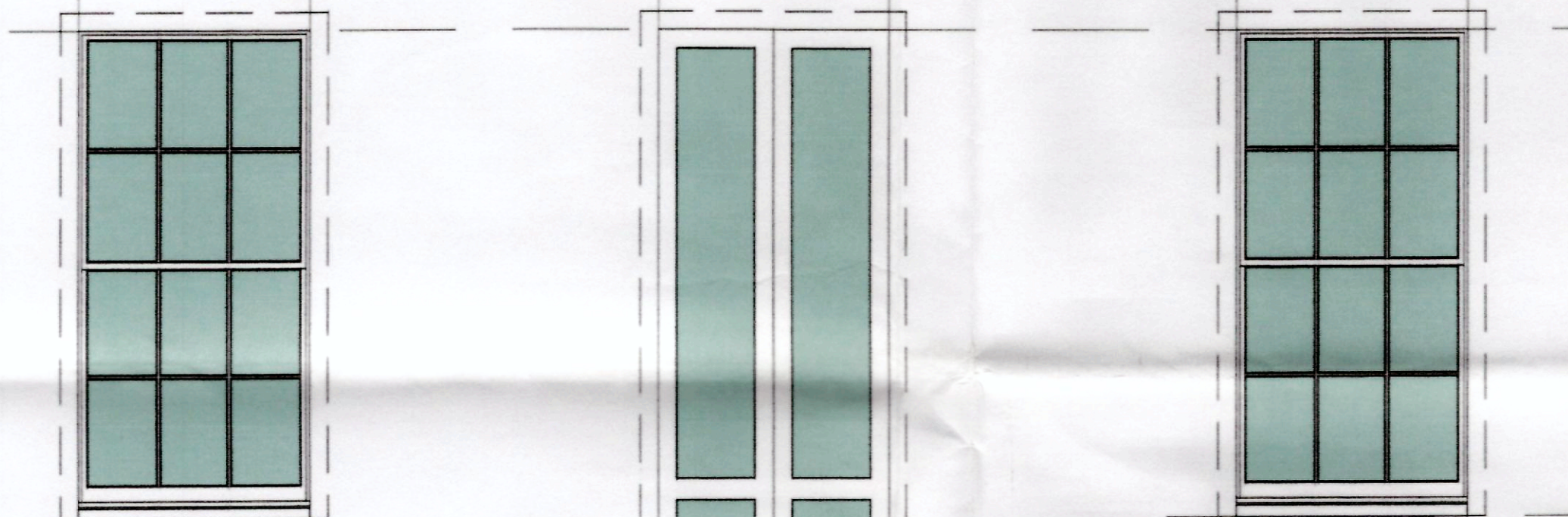
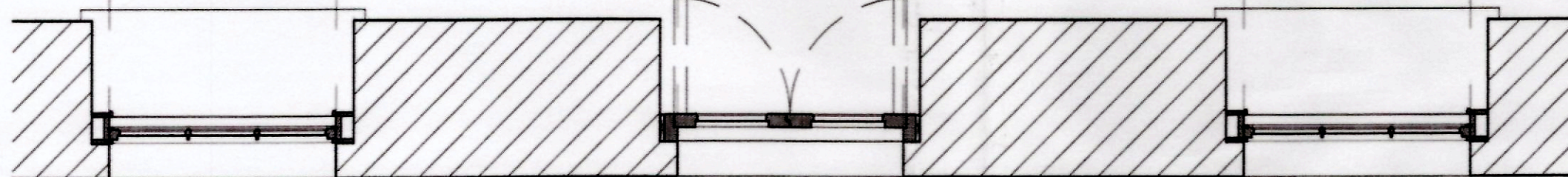

WINDOW GROUP 1

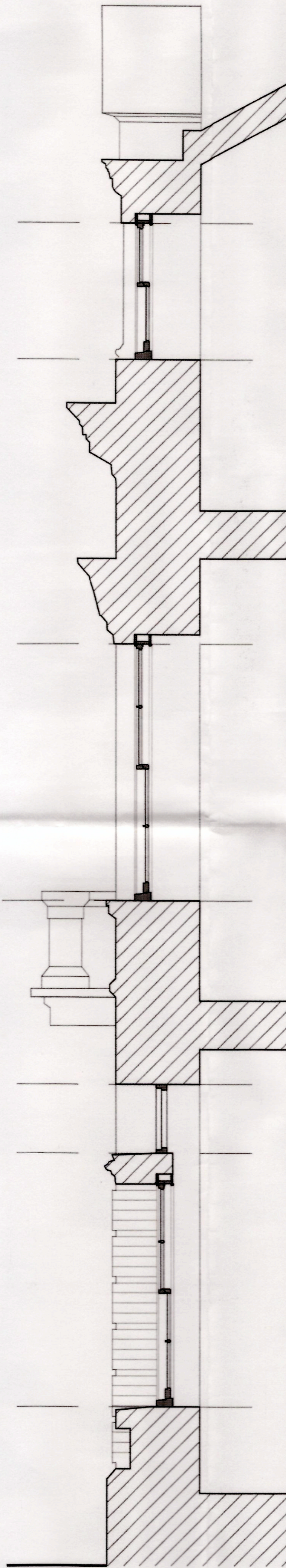
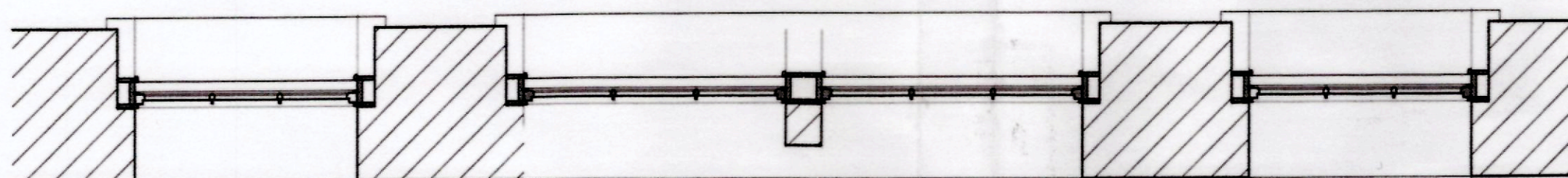

BOX SASH WINDOWS

1. Windows fabricated in responsibly sourced Sapele Hardwood all single glazed in 4mm toughened clear glass
2. Box components:
 - Inner casing 76 x 19
 - Outer casing 95 x 19
 - Box stile 119 x 28
 - Parting bead 19 x 6
 - Stop bead 19 x 16
3. Sash components:
 - Mid rails 35 high
 - Bars 25 high
 - Sash stile 45 high
 - Sash bottom rail 89 high
 - Parting bead 19 x 6
 - Stop bead 19 x 16

ARCHED HEAD FIXED FANLIGHTS AND 'FRENCH' DOORS

4. All fabricated in responsibly sourced Sapele Hardwood all single glazed in 4mm toughened clear glass
5. Fanlights - timber section size 95 x 45
6. Doors - timber section size
 - Top and mid rails, and stiles 95 x 57
 - Bottom rails 240 x 57

THE VALE OF
GLAMORGAN COUNCIL
TOWN AND COUNTRY PLANNING ACT 1990
APPROVED
SUBJECT TO COMPLIANCE WITH CONDITIONS (IF ANY)

WINDOW GROUP 4



THE VALE OF
GLAMORGAN COUNCIL
(PLANNING DIVISION)
RE-REGISTERED
HEAD OF PLANNING AND TRANSPORTATION

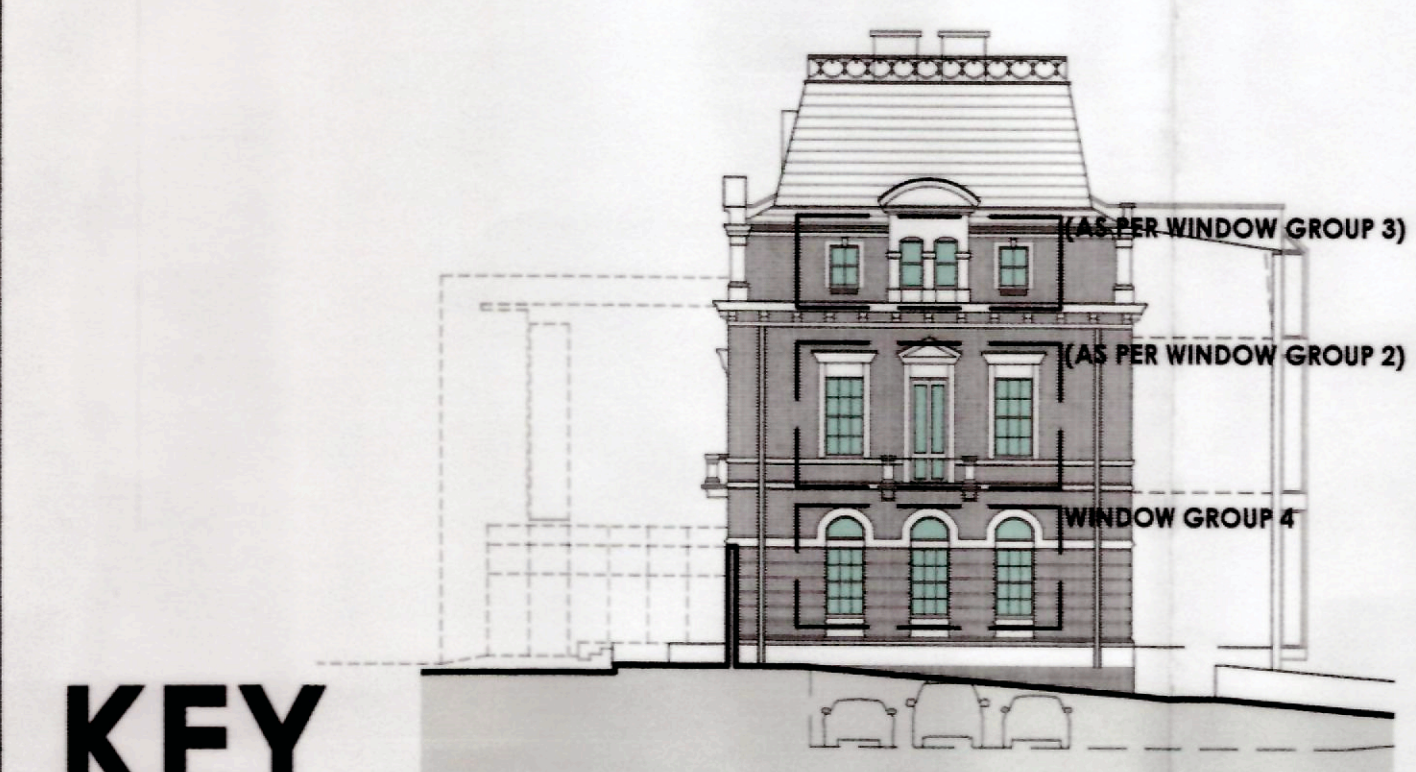
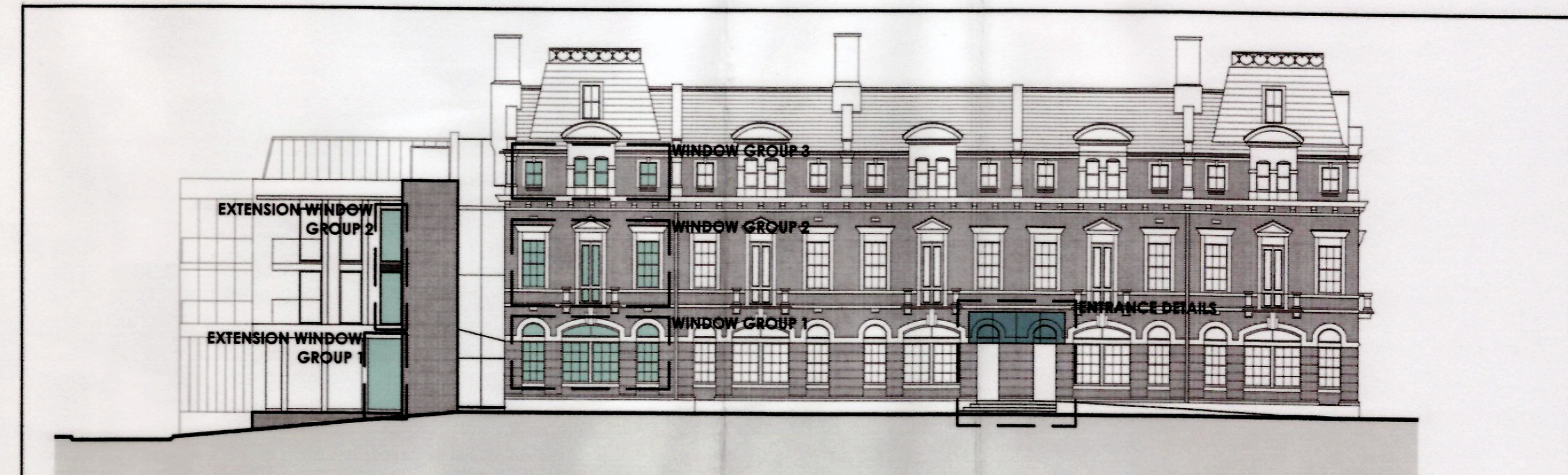
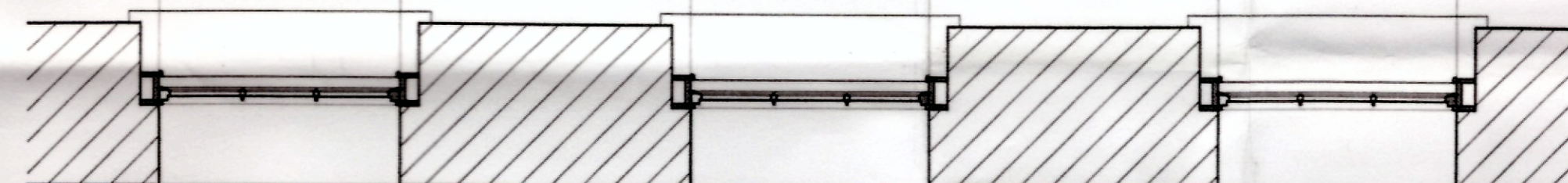

KEY

1101177FUL
VALE OF GLAMORGAN COUNCIL
(PLANNING DIVISION)
22 NOV 2011
DATE OF REGISTRATION

RECEIVED
22 NOV 2011
ENVIRONMENTAL
AND ECONOMIC
REGISTRATION

PROJECT: PROPOSED HOTEL AND CAFE BAR MARINE BUILDINGS, PENARTH	CLIENT: SKYASSET LTD
TITLE: PROPOSED WINDOWS AND DOORS	ARCHITECT: NIGEL ARNOLD ARCHITECT
DRAWN: NA DATE: 09/11 SCALE: 1:100	DRWG No: 37311:26 REV: