

EXTENSION SECOND FLOOR PLAN

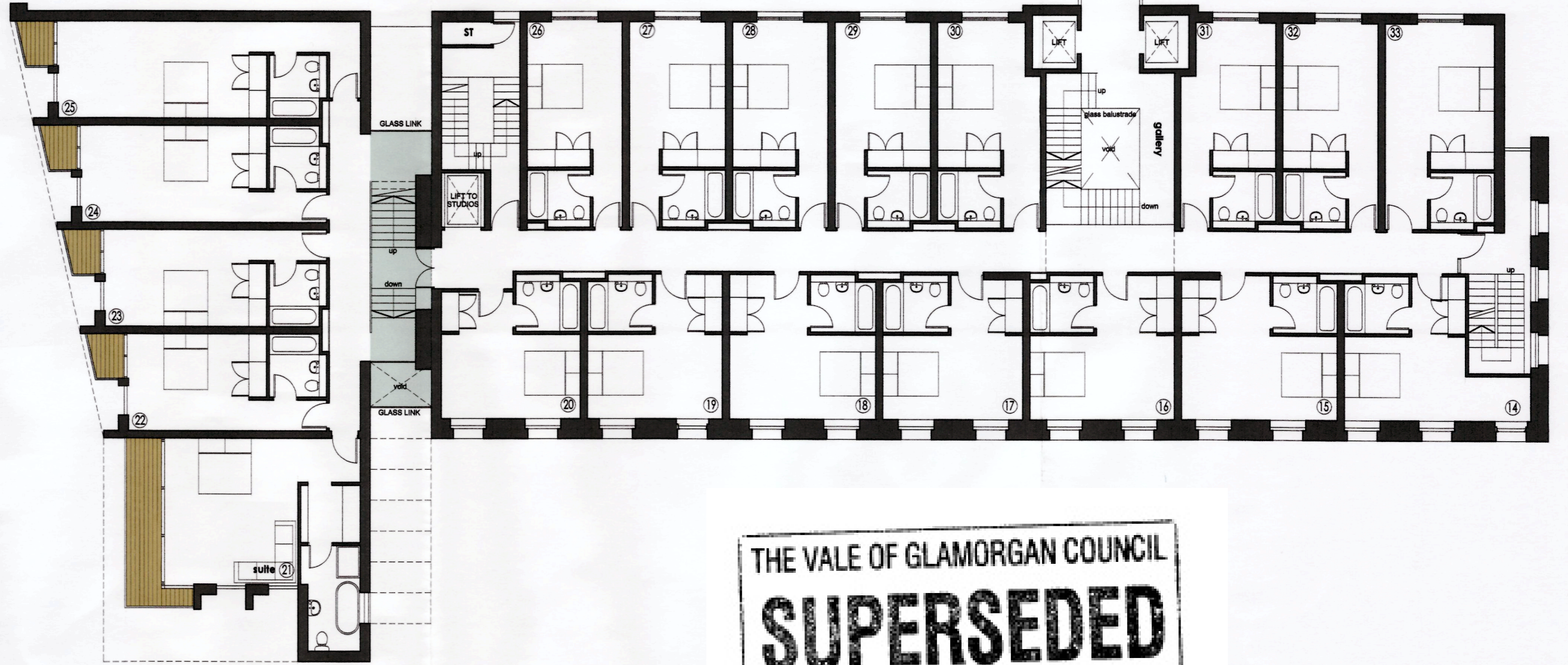

FIRST FLOOR PLAN



THE VALE OF GLAMORGAN COUNCIL
SUPERSEDED

SECOND FLOOR PLAN

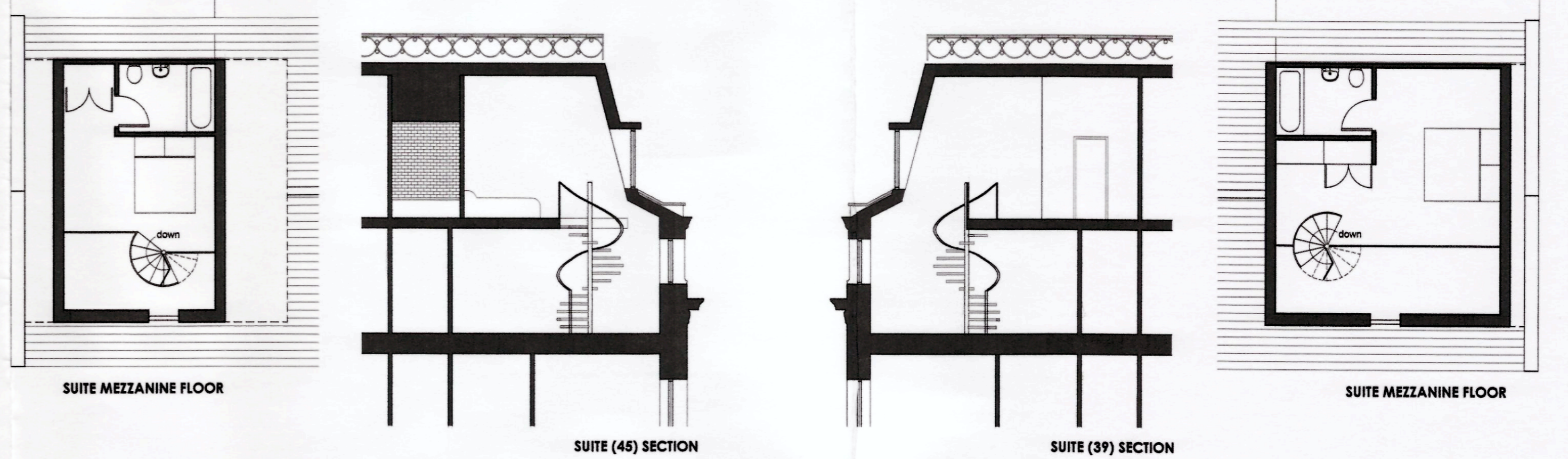
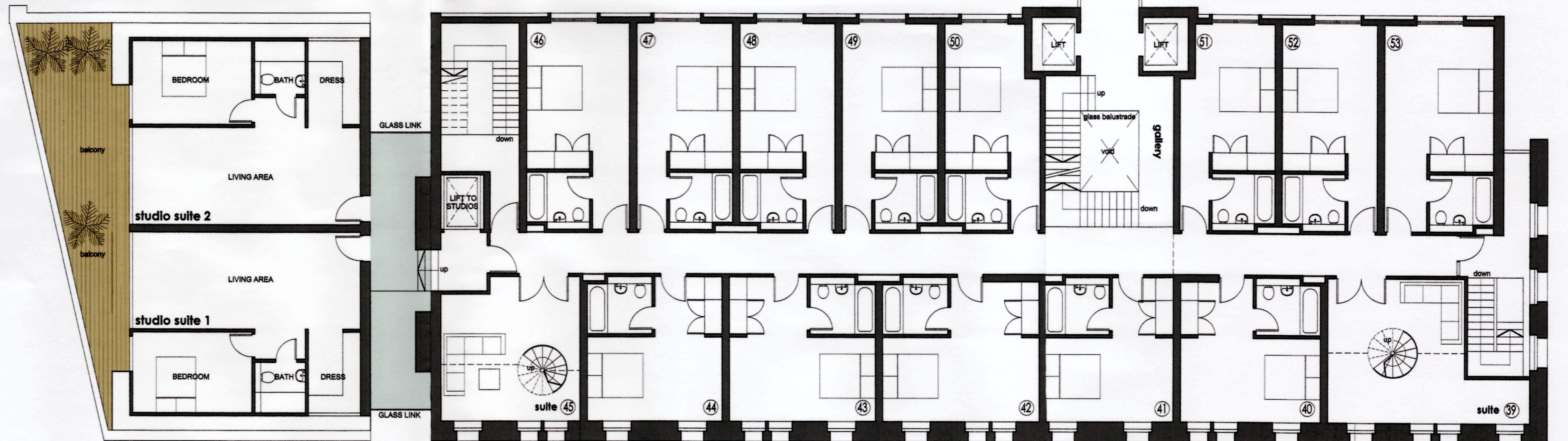

RECEIVED
13 OCT 2011
ENVIRONMENTAL
AND ECONOMIC
REGENERATION

VALE OF GLAMORGAN COUNCIL
(PLANNING DIVISION)
22 OCT 2011
DATE OF REGISTRATION

1101177FUL

PROJECT PROPOSED HOTEL AND CAFE BAR MARINE BUILDINGS, PENARTH	CLIENT SKYASSET LTD
FIRST FLOORS SECOND FLOOR	NIGEL ARNOLD ARCHITECT
DRAWN NA DATE 09/11 SCALE 1:100	DRWG No. 37311:22 REV.
This drawing is copyright. Scaled dimensions may be used for approximation. Ensure only dimensions are used for construction.	