

THE VALE OF GLAMORGAN COUNCIL  
**SUPERSEDED**

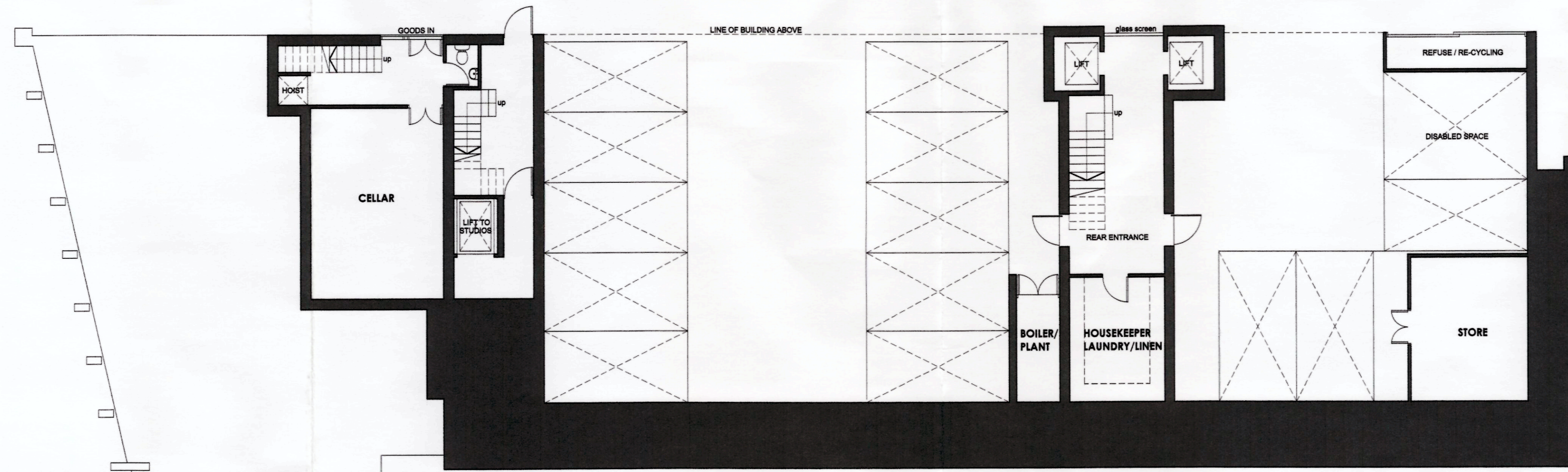

**LOWER GROUND**



**GROUND**

PROJECT PROPOSED HOTEL AND CAFE BAR MARINE BUILDINGS, PENARTH	CLIENT SKYASSET LTD
TITLE <b>LOWER GROUND FLOOR GROUND FLOOR</b>	ARCHITECT <b>NIGEL ARNOLD</b> ARCHITECT
DRAWN NA DATE 09/11 SCALE 1:100	DRWG No. <b>37311:21</b> REV.
<small>This drawing is copyright. Scaled dimensions may be used for approximation. Ensure only dimensions are used for construction.</small>	

VALE OF GLAMORGAN COUNCIL  
(PLANNING DIVISION)  
22 NOV 2011  
DATE OF REGISTRATION

1101177FUL

RECEIVED  
13 OCT 2011  
ENVIRONMENTAL  
AND ECONOMIC  
REGENERATION