



VALE OF GLAMORGAN
COUNCIL
AMENDED PLANS
RECEIVED Date.....

**THE VALE OF
GLAMORGAN COUNCIL**
TOWN AND COUNTRY PLANNING ACT 1990
APPROVED

SUBJECT TO COMPLIANCE WITH CONDITIONS (IF ANY)

HEAD OF PLANNING AND TRANSPORTATION

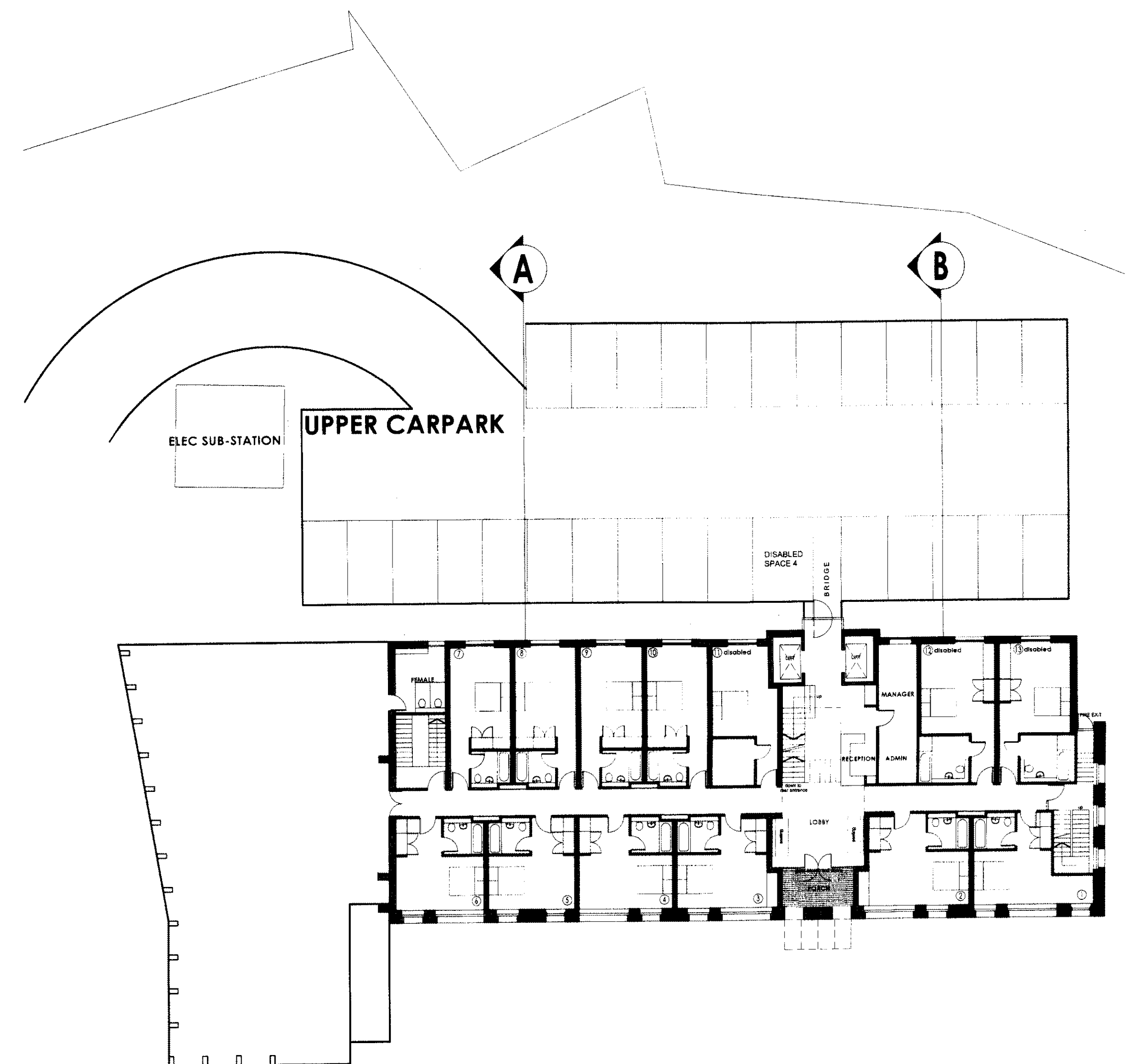
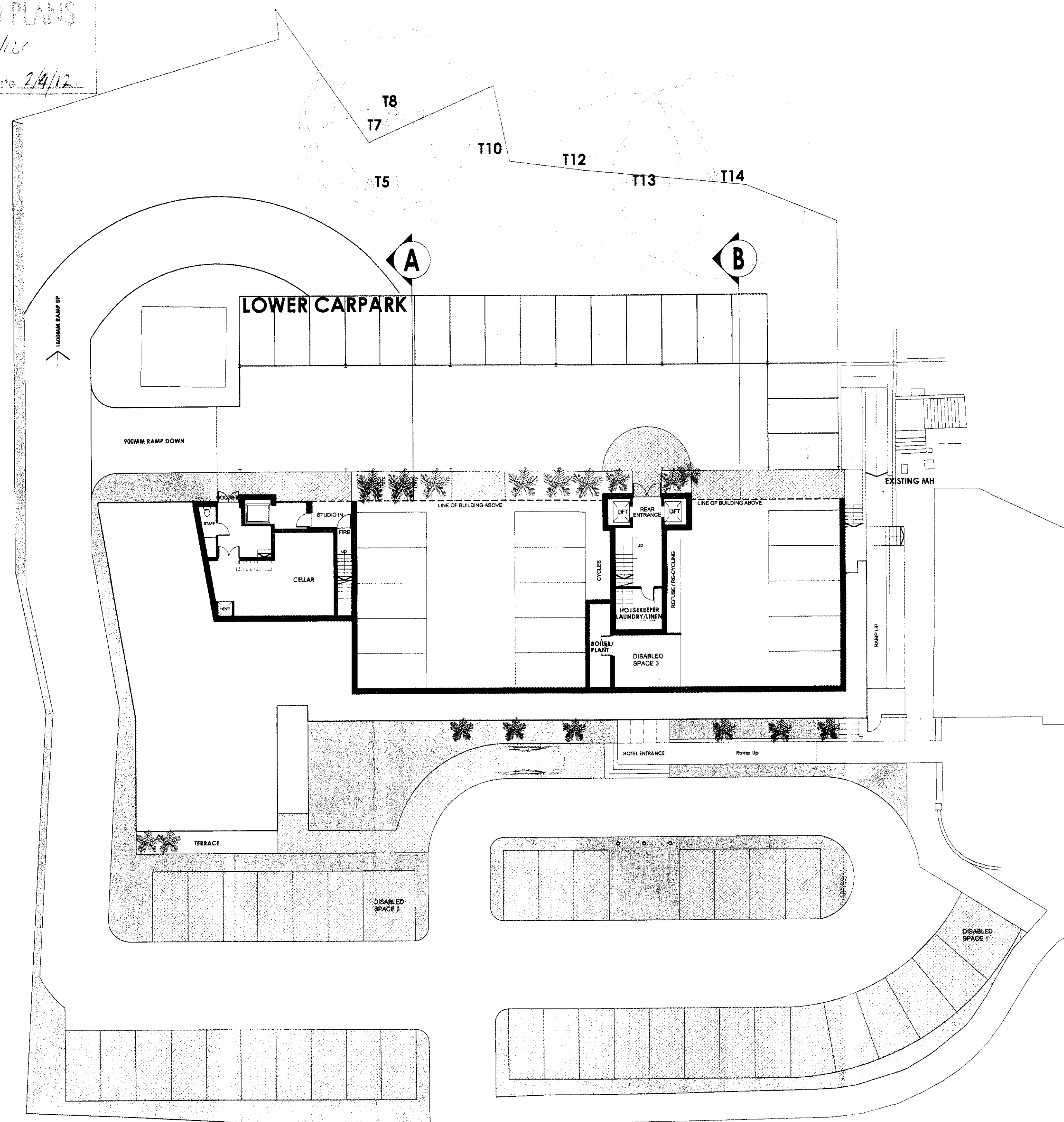
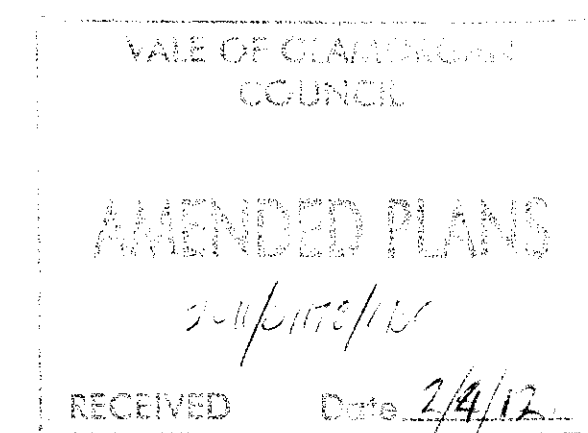

RECE

02 APR 1971
VINT
ND 10
E666

REVISION C - 03/12
4 NO DISABLED PARKING SPACES SHOWN. ADDITIONAL SOFT LANDS

• PROJECT	PROPOSED HOTEL AND CAFE BAR MARINE BUILDINGS, PENARTH	• CLIENT	SKYASSET
-----------	--	----------	----------

• TITLE

NIGEL

ARCH
1914-1915

SITE PLAN

PARKING PLAN

 1228-1000-1000
 1228-1000-1000
 1228-1000-1000

DRAWN	NA	DATE	03/12	SCALE	1:200	DRWG No	3731
-------	----	------	-------	-------	-------	---------	------

This drawing is copyright. Scaled dimensions may be used for approximation.
Ensure only dimensions are used for construction.