

THE VALE OF
GLAMORGAN COUNCIL
TOWN AND COUNTRY PLANNING ACT 1990
APPROVED
SUBJECT TO COMPLIANCE WITH CONDITIONS (IF ANY)
D.B. Thomas
HEAD OF PLANNING AND TRANSPORTATION

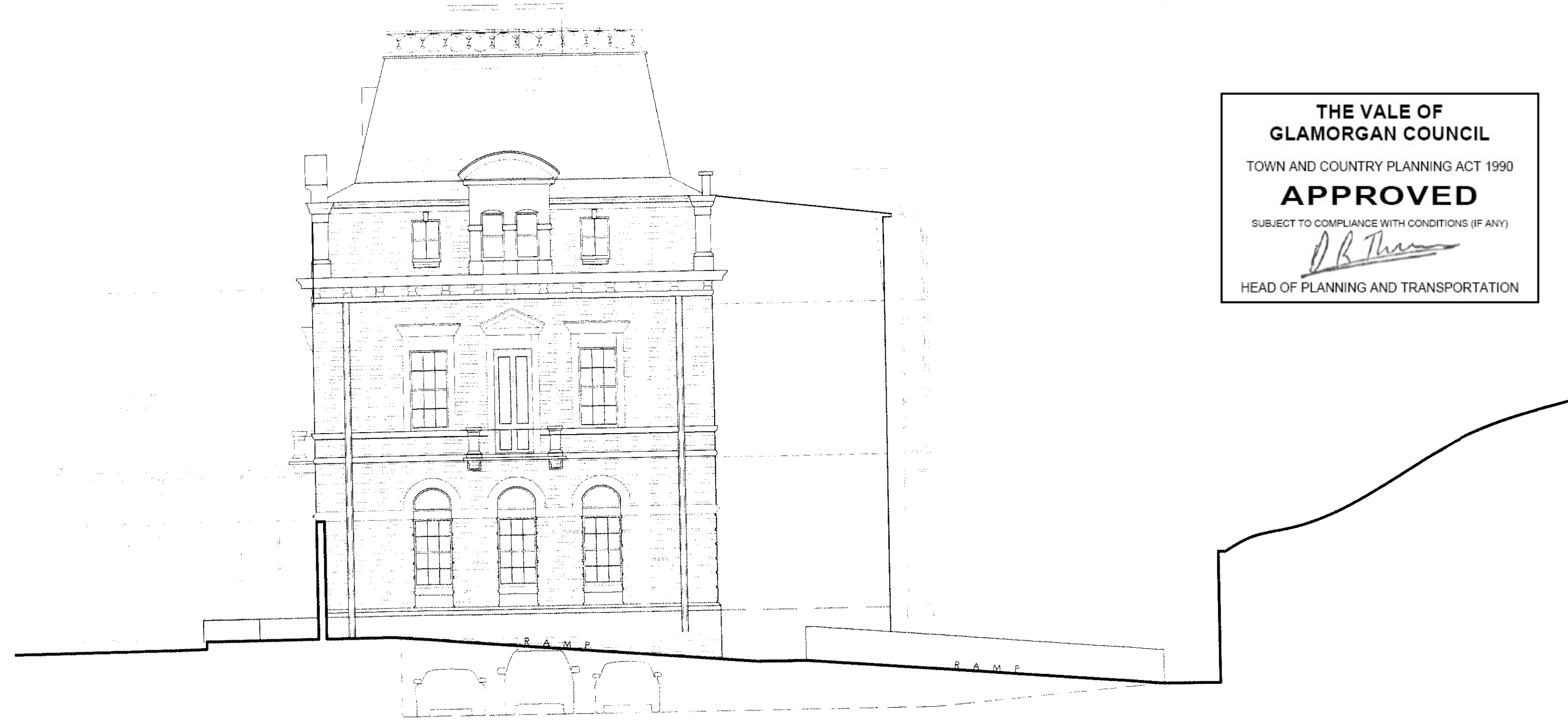

WEST (SIDE) ELEVATION

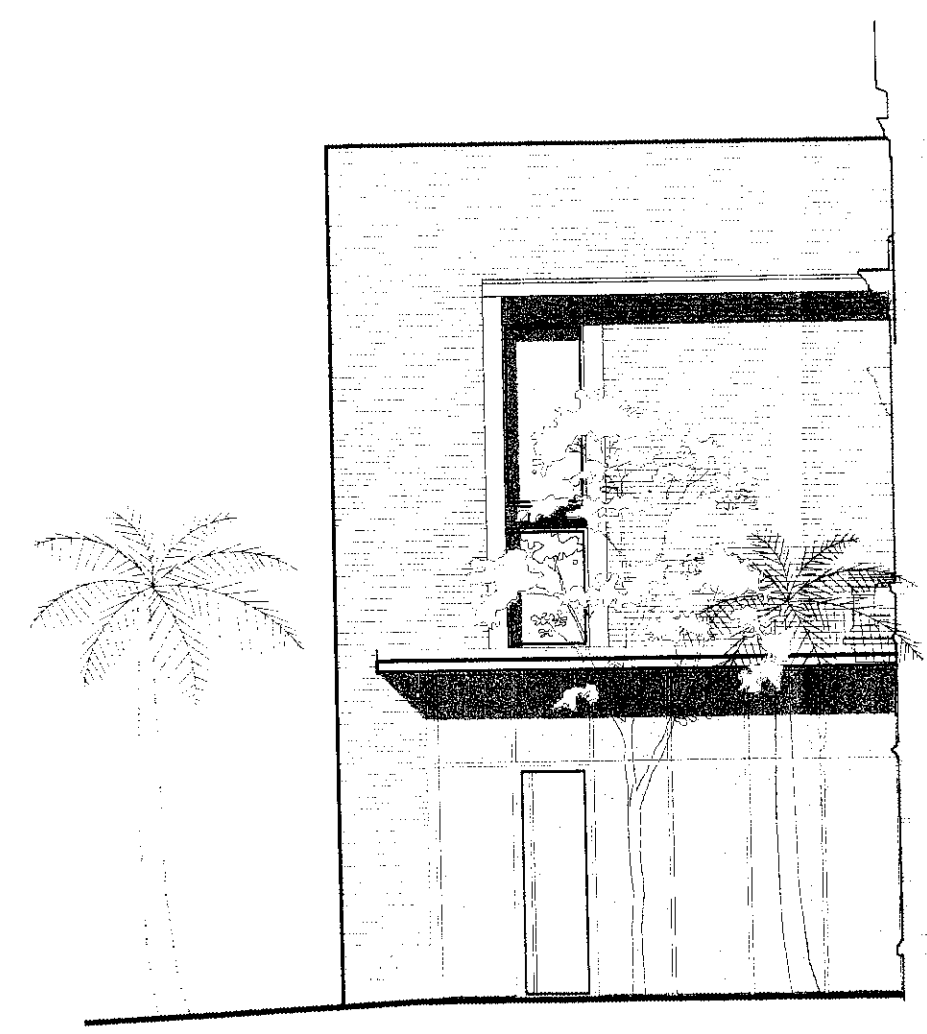

EXTENSION - WEST ELEV

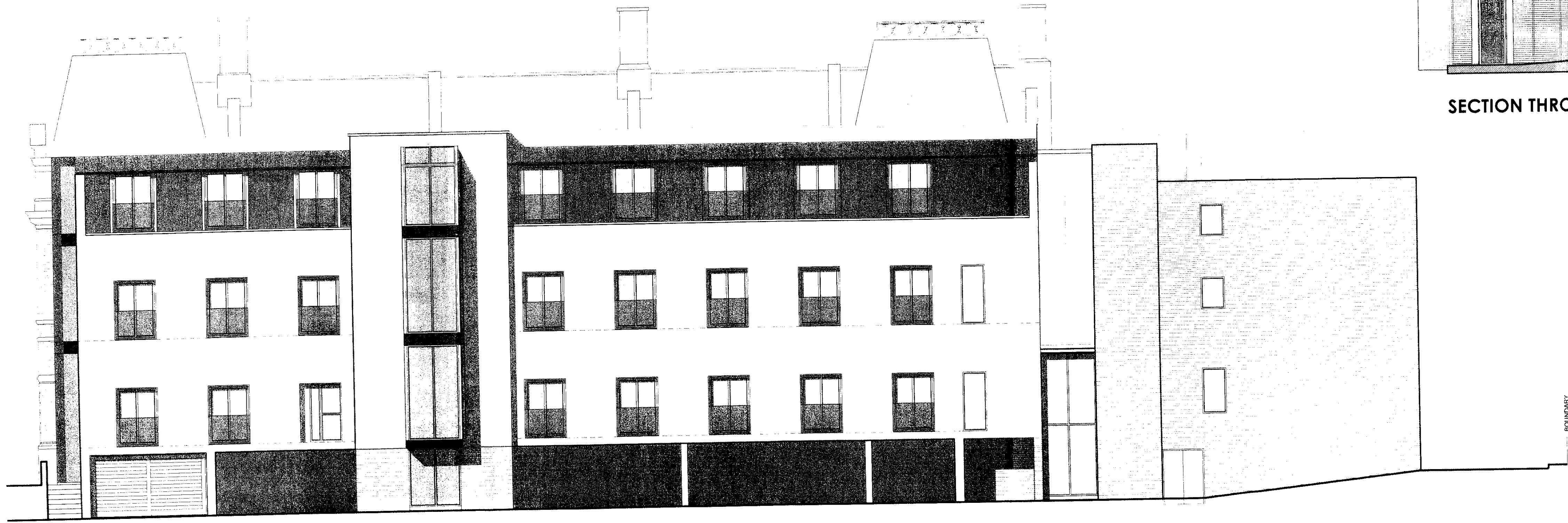

REAR (SOUTH) ELEVATION

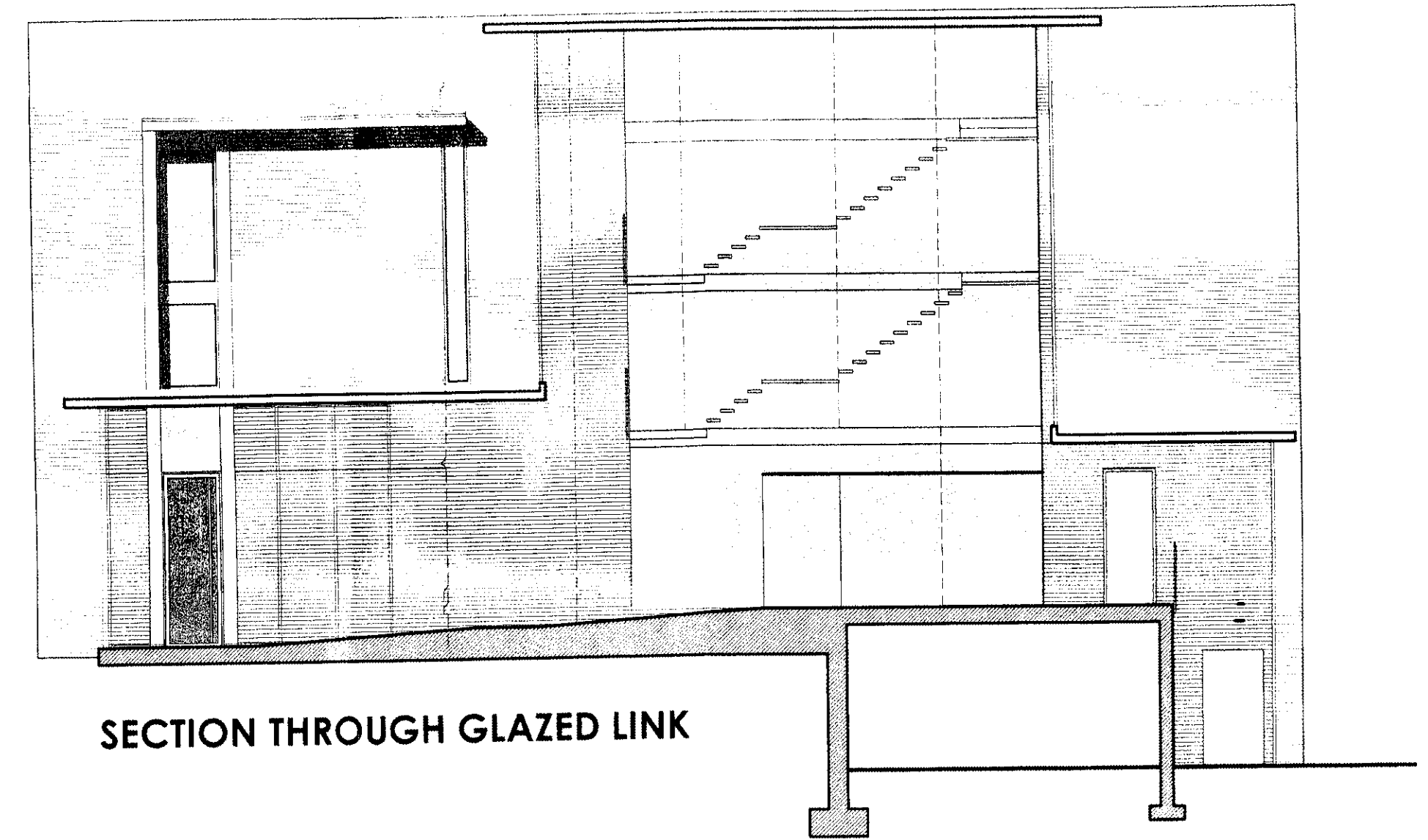

SECTION THROUGH GLAZED LINK

VALE OF GLAMORGAN
COUNCIL
ARCHITECTURAL PLANS
20/10/12
RECEIVED

REVISION A - 02/12
MINOR AMENDMENTS TO ELEVATIONS FOLLOWING DESIGN REVIEW BY DCFW

| | | | | |
|--|------------|-------------|---------------------------|--------|
| PROJECT PROPOSED HOTEL AND CAFE BAR MARINE BUILDINGS, PENARTH | | | CLIENT SKYASSET LTD | |
| TITLE PROPOSED ELEVATIONS | | | NIGEL ARNOLD ARCHITECT | |
| DRAWN NA | DATE 03/12 | SCALE 1:100 | DRWG No. 37310:24 | REV. A |

This drawing is copyright. Scaled dimensions may be used for approximation.
Ensure only dimensions are used for construction.