

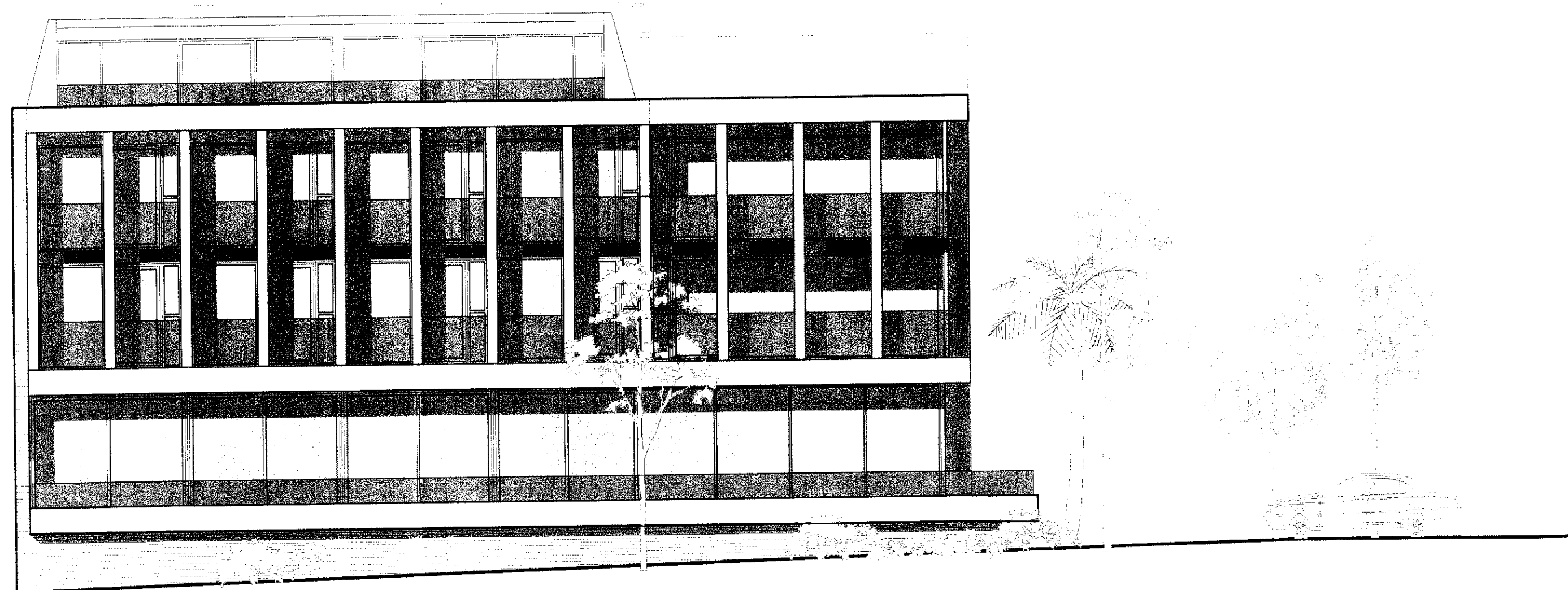

FRONT ELEVATION

THE VALE OF
GLAMORGAN COUNCIL
TOWN AND COUNTRY PLANNING ACT 1990
APPROVED
SUBJECT TO COMPLIANCE WITH CONDITIONS (IF ANY)
D. B. Thomas
HEAD OF PLANNING AND TRANSPORTATION



SIDE ELEVATION TO SEA

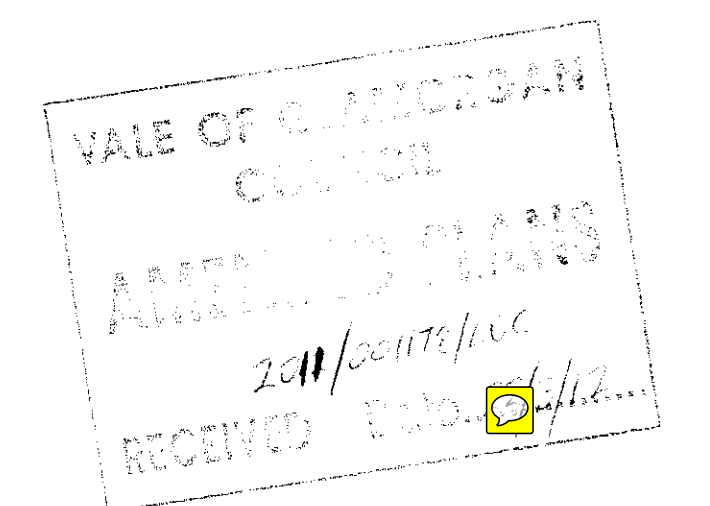

REVISION A - 02/12
MINOR AMENDMENTS TO ELEVATIONS FOLLOWING DESIGN REVIEW BY DCFW

PROJECT PROPOSED HOTEL AND CAFE BAR MARINE BUILDINGS, PENARTH			CLIENT SKYASSET LTD	
TITLE PROPOSED ELEVATIONS			NIGEL ARNOLD ARCHITECT 11-12, WINDMILL LANE PENARTH, WALES CF35 9EF 01493 711111 01493 711112	
DRAWN NA	DATE 02/12	SCALE 1:100	DRWG NO	37310:23
This drawing is copyright. Scaled dimensions may be used for approximation. Ensure only dimensions are used for construction.			REV	A