

THE VALE OF GLAMORGAN COUNCIL
SUPERSEDED

PROJECT PROPOSED HOTEL AND CAFE BAR MARINE BUILDINGS, PENARTH	CLIENT SKYASSET LTD
TITLE LOWER GROUND FLOOR GROUND FLOOR	ARCHITECT NIGEL ARNOLD ARCHITECT
DRAWN NA DATE 09/11 SCALE 1:100	DRWG No. 37311:21 REV.
<small>This drawing is copyright. Scaled dimensions may be used for approximation. Ensure only dimensions are used for construction.</small>	

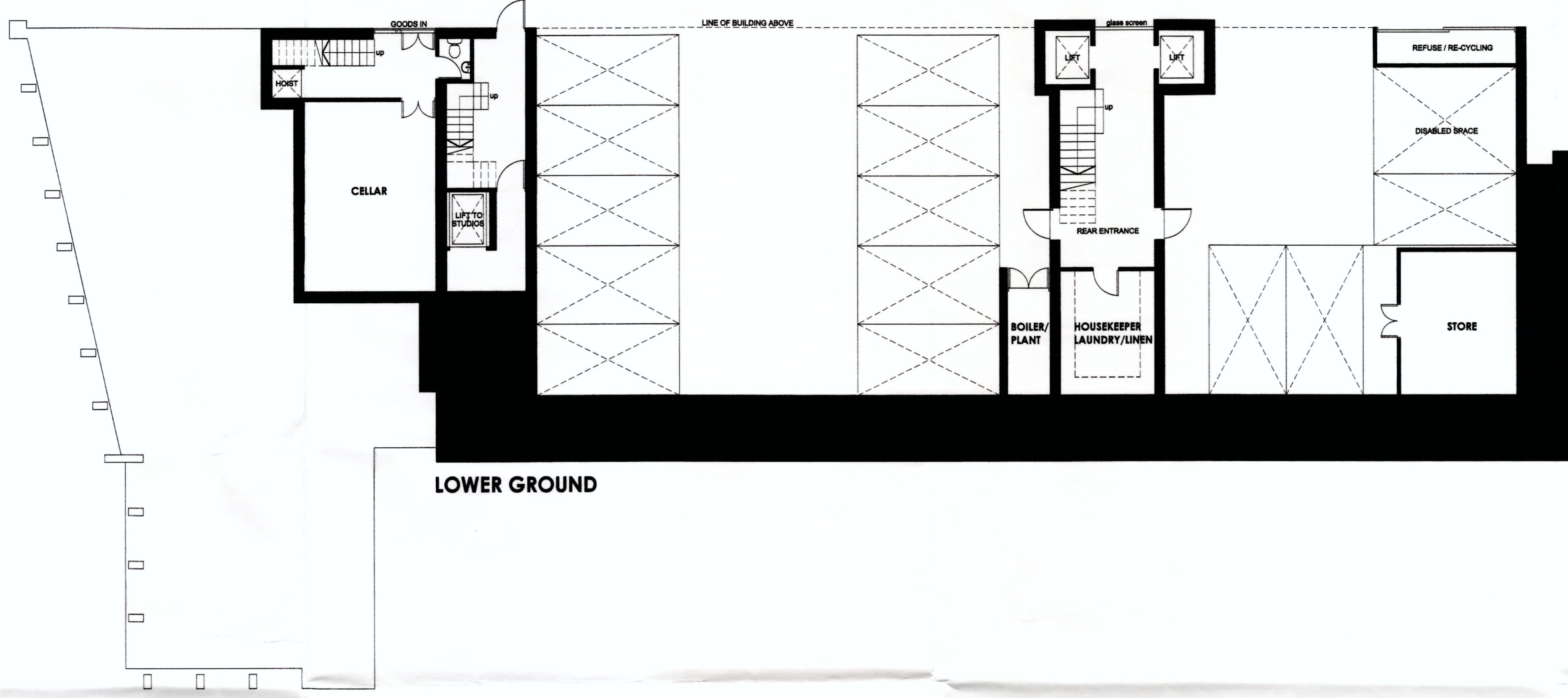

1101178 LBC

VALE OF GLAMORGAN COUNCIL
(PLANNING DIVISION)
22 NOV 2011
DATE OF REGISTRATION

RECEIVED
13 OCT 2011
ENVIRONMENTAL
AND ECONOMIC

