

NORTH

THE VALE OF  
GLAMORGAN COUNCIL  
TOWN AND COUNTRY PLANNING ACT 1990  
**APPROVED**  
SUBJECT TO COMPLIANCE WITH CONDITIONS (IF ANY)  
*D.R. Thomas*  
HEAD OF PLANNING AND TRANSPORTATION

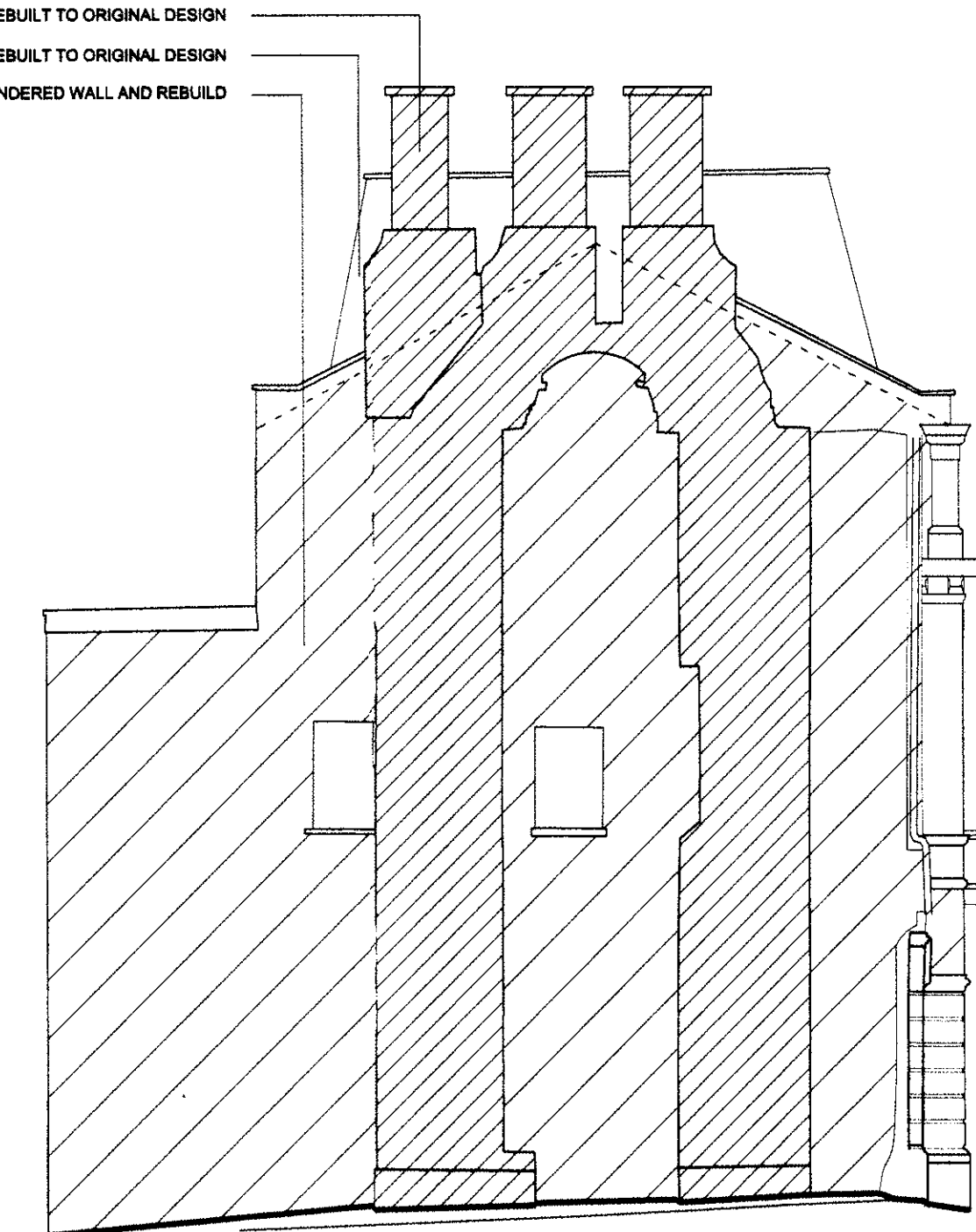

EAST

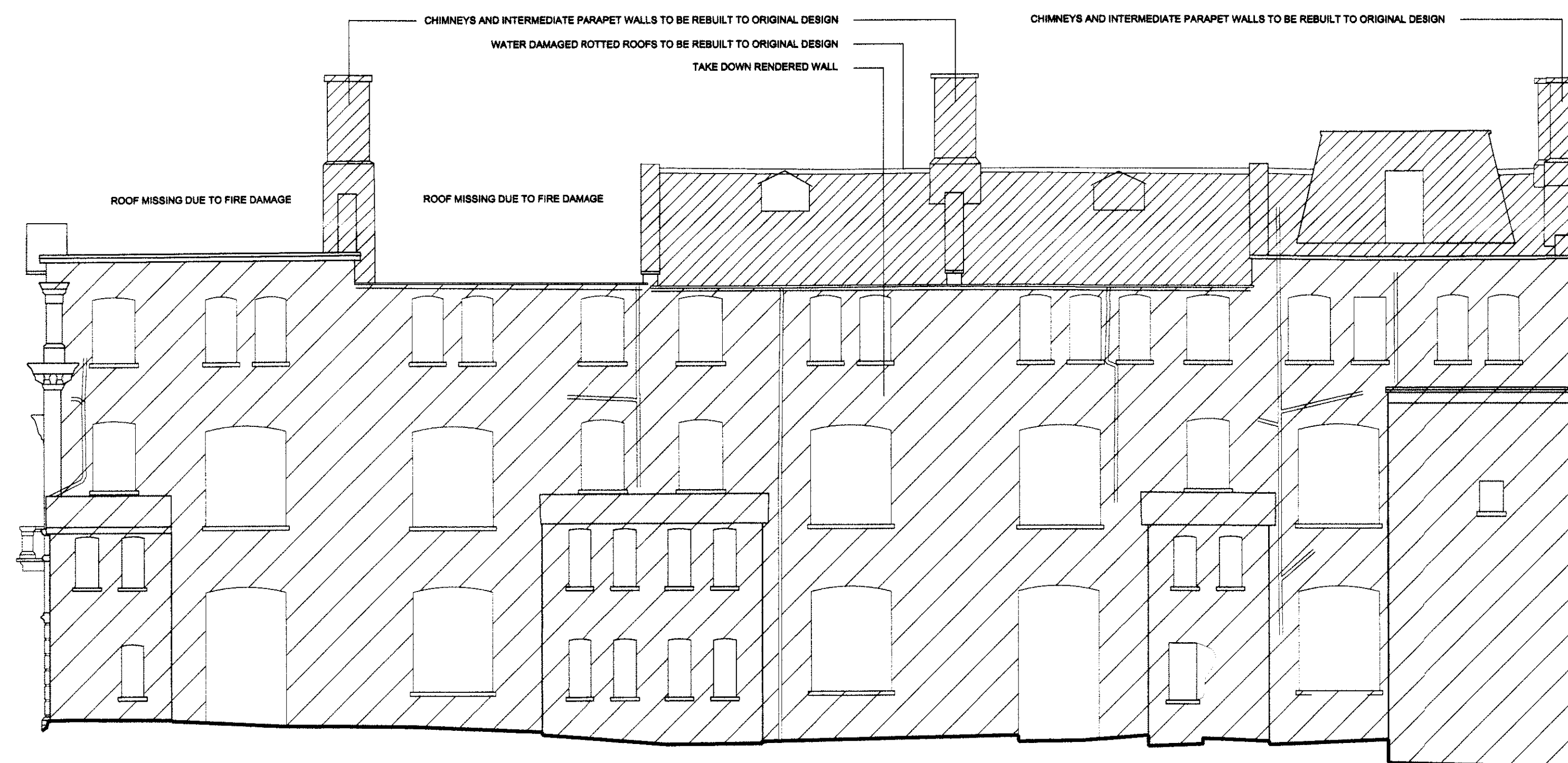

SOUTH

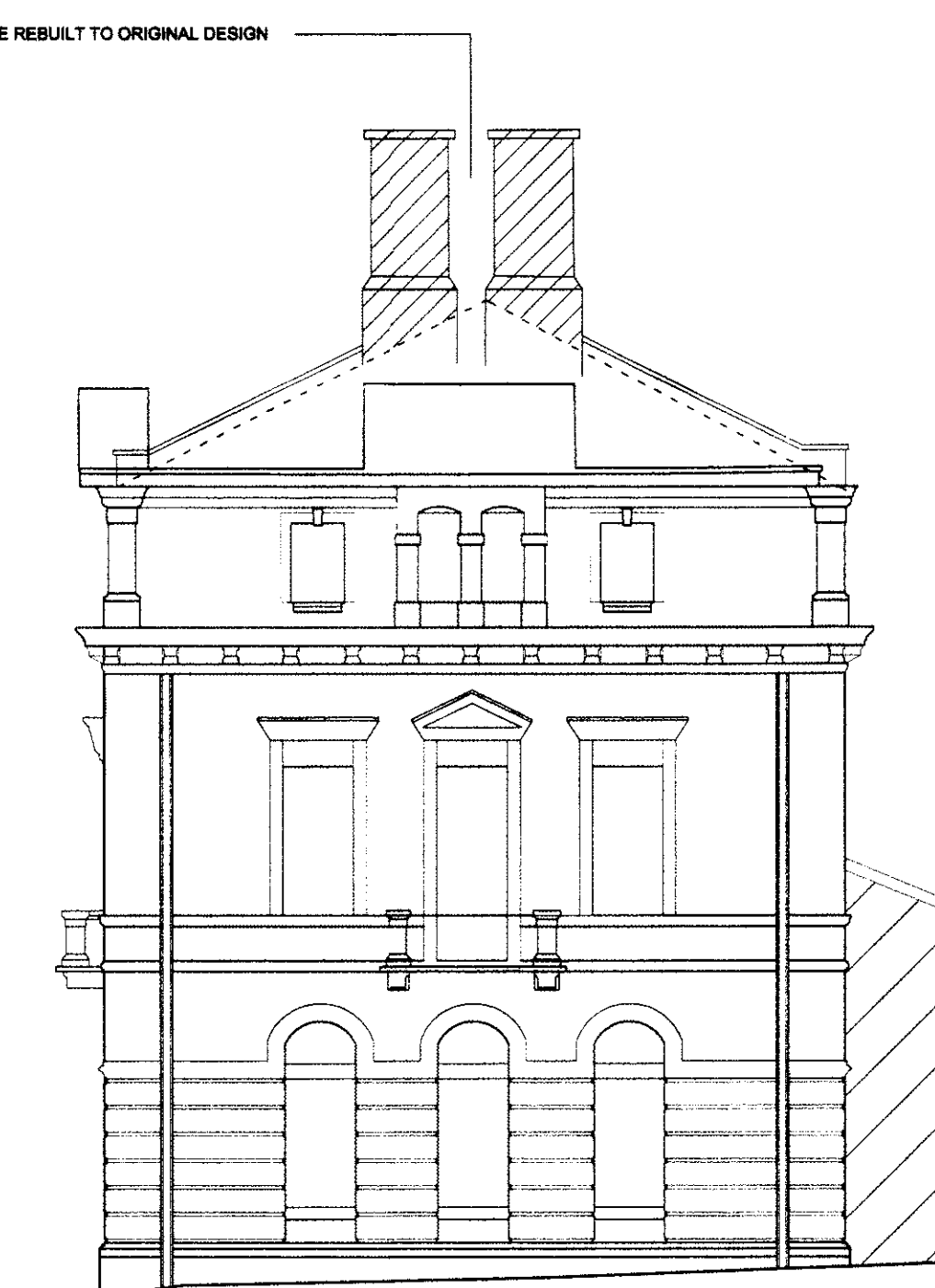

WEST

VALE OF GLAMORGAN COUNCIL  
(PLANNING DIVISION)  
22/03/11  
DATE OF REGISTRATION

1101178 LBC

Site: **Marine Buildings, Penarth Marina**

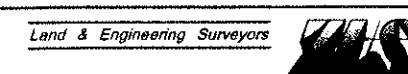

Survey Date: May 2011  
Surveyed By: BT  
Drawn By: SC  
At Scale Of: 1:50  
Units: Metres  
Job No: 20070

Zenith Land Surveys Ltd  
18 Cardiff Road  
Taffs Well  
Cardiff CF15 7RE  
Telephone: (029) 20813156  
Fax: (029) 20813156  
Mobile: 07957 854286  
Bryan 07957 20628  
E-mail: zls@connect.com

45 years of surveying excellence

1965-2010  
1965-2010

**Marine Buildings, Penarth Marina**  
Job No: 20070  
Elevation Drawing

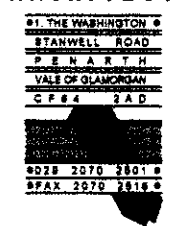
PROJECT PROPOSED HOTEL			CLIENT SKYASSET LTD	
MARINE BUILDINGS, PENARTH			NIGEL ARNOLD ARCHITECT	
TITLE <b>EXISTING ELEVATIONS</b>				
DRAWN NA	DATE 06/11	SCALE 1:100	DRWG No.	37311:03
This drawing is copyright. Scaled dimensions may be used for approximation. Ensure only dimensions are used for construction.			REV.	