

THE VALE OF  
GLAMORGAN COUNCIL  
TOWN AND COUNTRY PLANNING ACT 1990  
**APPROVED**  
SUBJECT TO COMPLIANCE WITH CONDITIONS (IF ANY)  
*D.B. Thomas*  
HEAD OF PLANNING AND TRANSPORTATION

VALE OF GLAMORGAN  
COUNCIL  
**AMENDED PLANS**  
RECEIVED Date.....

**COPYRIGHT.**  
The copyright of this drawing is held by Croft Goode Limited and no reproduction is allowed without prior permission. This drawing must be checked and verified by the contractor prior to work commencing on site.  
Liability shall not be taken for any defects in this drawing unless, prior to commencing, this drawing and all its dimensions have been so checked and verified.  
All dimensions are in millimetres. DO NOT SCALE.

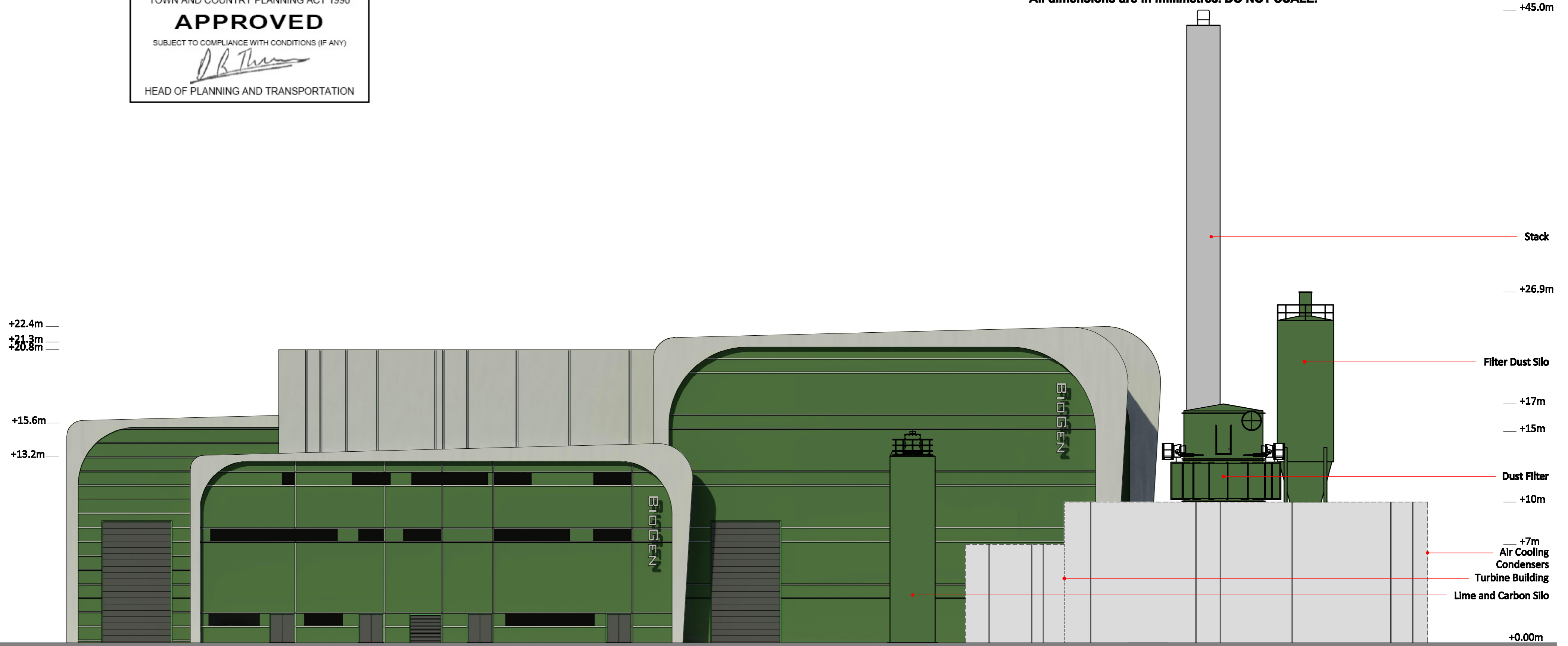

Waste Reception  
Hall

Office Area

Energy Recovery Hall

West Facing Elevation

NB: DRAWING FOR DISCUSSION/INFORMATION PURPOSES ONLY. SUBJECT TO ALL SURVEYS, L.A. APPROVAL AND STATUTORY AUTHORITY SERVICES INFORMATION. SUBJECT TO FIRE OFFICERS COMMENTS. SUBJECT TO FURTHER DETAIL, CLIENT APPROVAL AND MANUFACTURERS DETAILS

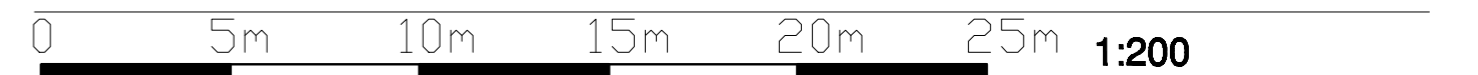

Revision	Description	Date	Initials
C	Planners Comments Endorsed	Apr.09	SS
B	Clients Comments Endorsed	Jan.09	SS
A	Additional Information Endorsed As Per Planners Comments	23.12.08	JB

Client  
**Biogen Power**  
Project  
**Barry Energy Recovery Facility**  
Title  
**Proposed West Facing Elevation**  
Drawing No. **08-1353-P02** Revision **C** Scale **1:200** Drawn **SS** Date **Dec.08**

PRELIMINARY ISSUE  FOR APPROVAL  TENDER  FOR CONSTRUCTION  AS BUILT

11 Progress Business Park, Orders Lane, Kirkham, PR4 2TZ Telephone 01772 686030  
E-Mail. email@croftgoode.co.uk Facsimile 01772 686050



THE VALE OF  
GLAMORGAN COUNCIL  
TOWN AND COUNTRY PLANNING ACT 1990  
**APPROVED**  
SUBJECT TO COMPLIANCE WITH CONDITIONS (IF ANY)  
*D.B. Thomas*  
HEAD OF PLANNING AND TRANSPORTATION

**COPYRIGHT.**  
The copyright of this drawing is held by Croft Goode Limited and no reproduction is allowed without prior permission. This drawing must be checked and verified by the contractor prior to work commencing on site.  
Liability shall not be taken for any defects in this drawing unless, prior to commencing, this drawing and all its dimensions have been so checked and verified.  
All dimensions are in millimetres. DO NOT SCALE.

VALE OF GLAMORGAN  
COUNCIL  
**AMENDED PLANS**  
RECEIVED Date.....

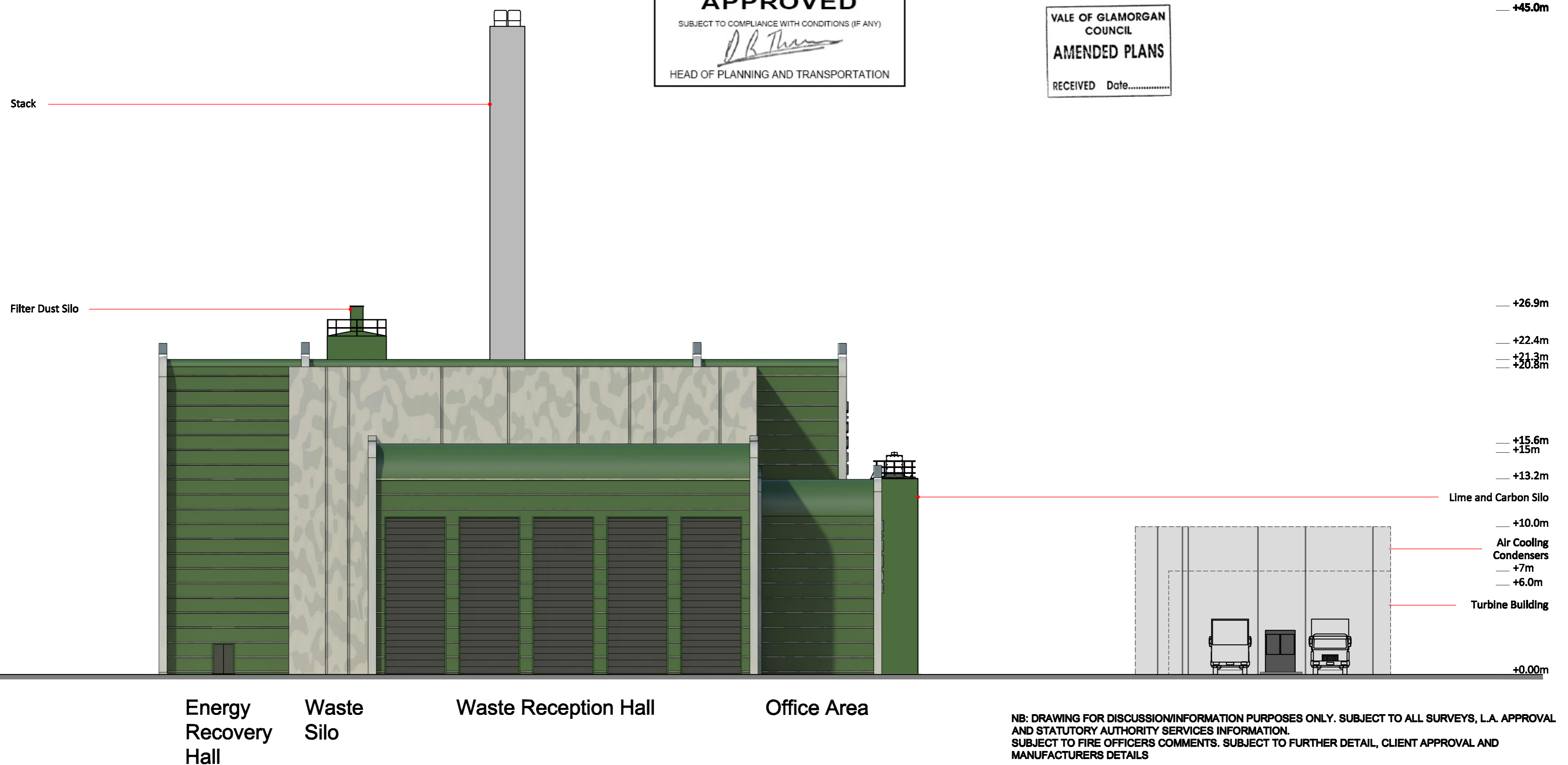

North Facing Elevation

NB: DRAWING FOR DISCUSSION/INFORMATION PURPOSES ONLY. SUBJECT TO ALL SURVEYS, L.A. APPROVAL AND STATUTORY AUTHORITY SERVICES INFORMATION. SUBJECT TO FIRE OFFICERS COMMENTS. SUBJECT TO FURTHER DETAIL, CLIENT APPROVAL AND MANUFACTURERS DETAILS

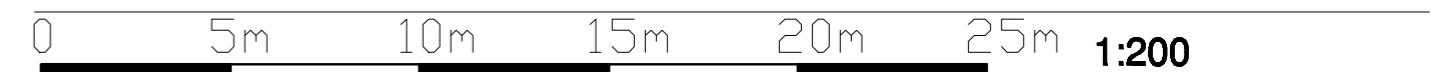

Revision	Description	Date	Initials
C	Planners Comments Endorsed	Apr.09	SS
B	Clients Comments Endorsed	Jan.09	SS
A	Additional Information Endorsed As Per Planners Comments	23.12.08	JB

Client  
**Biogen Power**  
Project  
**Barry Energy Recovery Facility**  
Title  
**Proposed North Facing Elevation**  
Drawing No. **08-1353-P03** Revision **C** Scale **1:200** Drawn **SS** Date **Dec.08**

PRELIMINARY ISSUE  FOR APPROVAL  TENDER  FOR CONSTRUCTION  AS BUILT   
11 Progress Business Park, Orders Lane, Kirkham, PR4 2TZ Telephone 01772 686030  
E-Mail. email@croftgoode.co.uk Facsimile 01772 686050



**COPYRIGHT.**

The copyright of this drawing is held by Croft Goode Limited and no reproduction is allowed without prior permission. This drawing must be checked and verified by the contractor prior to work commencing on site.  
 Liability shall not be taken for any defects in this drawing unless, prior to commencing, this drawing and all its dimensions have been so checked and verified.  
 All dimensions are in millimetres.

**THE VALE OF  
GLAMORGAN COUNCIL**  
 TOWN AND COUNTRY PLANNING ACT 1990  
**APPROVED**  
 SUBJECT TO COMPLIANCE WITH CONDITIONS (IF ANY)  
  
 HEAD OF PLANNING AND TRANSPORTATION

VALE OF GLAMORGAN  
COUNCIL  
**AMENDED PLANS**  
 RECEIVED Date.....

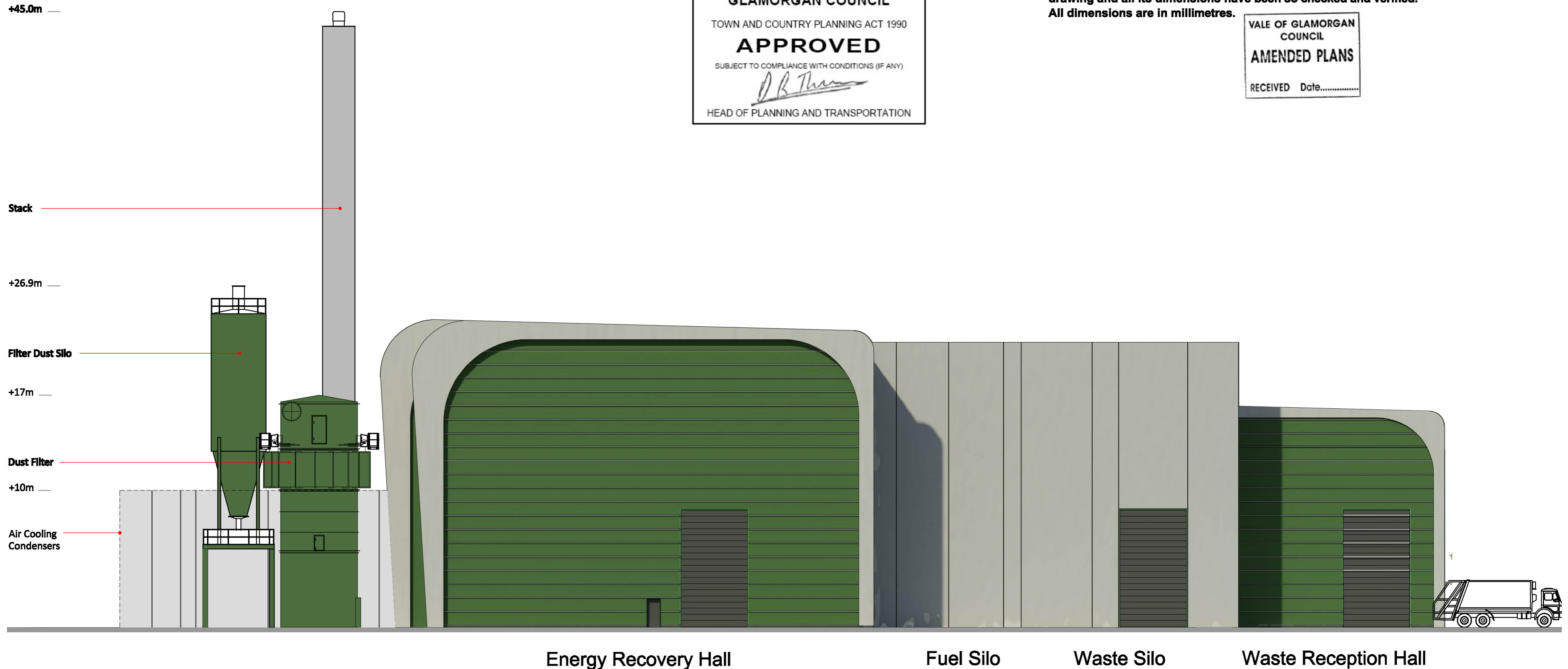

**East Facing Elevation**

NB: DRAWING FOR DISCUSSION/INFORMATION PURPOSES ONLY. SUBJECT TO ALL SURVEYS, L.A. APPROVAL AND STATUTORY AUTHORITY SERVICES INFORMATION. SUBJECT TO FIRE OFFICERS COMMENTS. SUBJECT TO FURTHER DETAIL, CLIENT APPROVAL AND MANUFACTURERS DETAILS

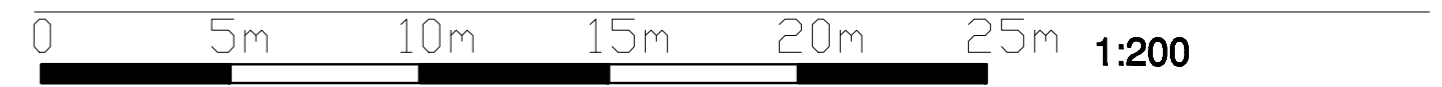

Revision	Description	Date	Initials
C	Planners Comments Endorsed	Apr. 09	SS
B	Clients Comments Endorsed	Jan 09	SS
A	Additional Information Endorsed As Per Planners Comments	23.12.08	JB

Client  
**Biogen Power**  
 Project  
**Barry Energy Recovery Facility**  
 Title  
**Proposed East Facing Elevation**  
 Drawing No. **08-1353-P04**      Revision **C**      Scale **1:200**      Drawn **SS**      Date **Dec.08**

PRELIMINARY ISSUE  FOR APPROVAL  TENDER  FOR CONSTRUCTION  AS BUILT   
 11 Progress Business Park, Orders Lane, Kirkham, PR4 2TZ      Telephone 01772 686030  
 E-Mail. email@croftgoode.co.uk      Facsimile 01772 686050



**COPYRIGHT.**

The copyright of this drawing is held by Croft Goode Limited and no reproduction is allowed without prior permission. This drawing must be checked and verified by the contractor prior to work commencing on site.

Liability shall not be taken for any defects in this drawing unless, prior to commencing, this drawing and all its dimensions have been so checked and verified.

All dimensions are in millimetres. DO NOT SCALE.

THE VALE OF  
GLAMORGAN COUNCIL  
TOWN AND COUNTRY PLANNING ACT 1990  
**APPROVED**  
SUBJECT TO COMPLIANCE WITH CONDITIONS (IF ANY)  
*D. B. Thomas*  
HEAD OF PLANNING AND TRANSPORTATION

VALE OF GLAMORGAN  
COUNCIL  
**AMENDED PLANS**  
RECEIVED Date.....

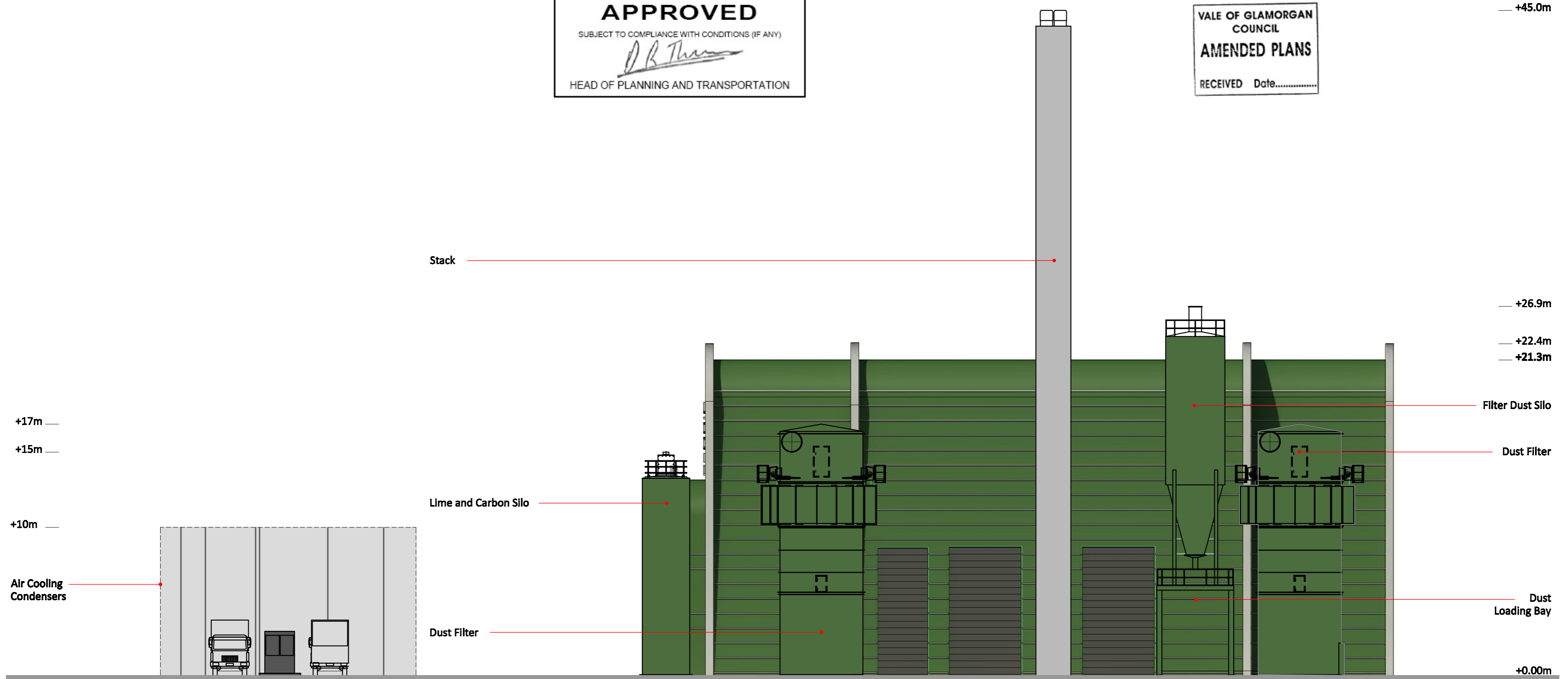

South Facing Elevation

NB: DRAWING FOR DISCUSSION/INFORMATION PURPOSES ONLY. SUBJECT TO ALL SURVEYS, L.A. APPROVAL AND STATUTORY AUTHORITY SERVICES INFORMATION. SUBJECT TO FIRE OFFICERS COMMENTS. SUBJECT TO FURTHER DETAIL, CLIENT APPROVAL AND MANUFACTURERS DETAILS

0	5m	10m	15m	20m	25m	1:200
C	Planners Comments Endorsed	Apr. 09	SS			
B	Clients Comments Endorsed	Jan 09	SS			
A	Additional Information Endorsed As Per Planners Comments	23.12.08	JB			
Revision	Description	Date	Initials			

Client  
**Biogen Power**  
Project  
**Barry Energy Recovery Facility**  
Title  
**Proposed South Facing Elevation**  
Drawing No. **08-1353-P05** Revision **C** Scale. **1:200** Drawn. **SS** Date. **Dec.08**

PRELIMINARY ISSUE  FOR APPROVAL  TENDER  FOR CONSTRUCTION  AS BUILT

11 Progress Business Park, Orders Lane, Kirkham, PR4 2TZ Telephone 01772 686030  
E-Mail. email@croftgoode.co.uk Facsimile 01772 686050





North Facing Facade

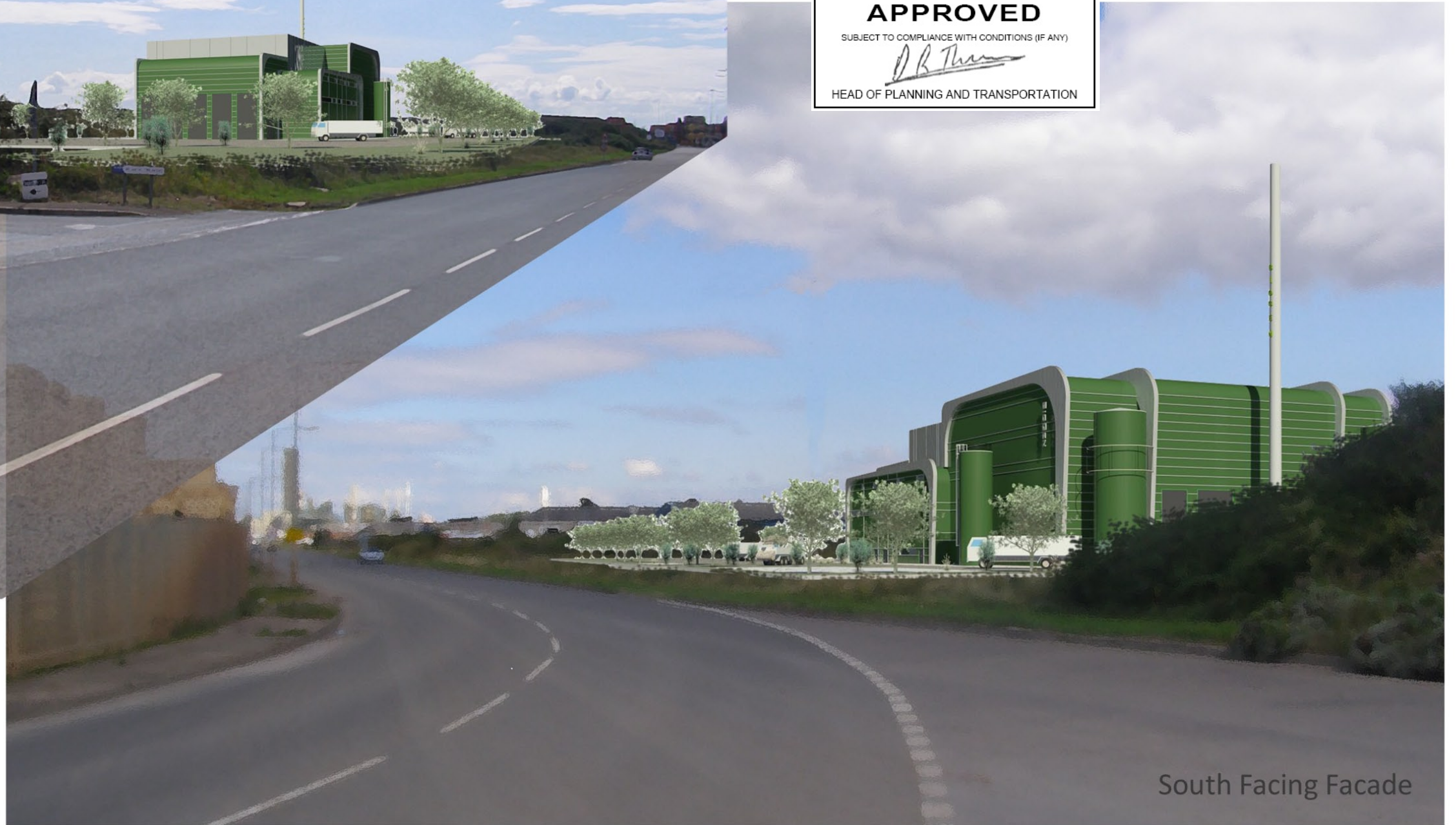

South Facing Facade

VALE OF GLAMORGAN  
COUNCIL  
**AMENDED PLANS**  
RECEIVED Date.....

THE VALE OF  
GLAMORGAN COUNCIL  
TOWN AND COUNTRY PLANNING ACT 1990  
**APPROVED**  
SUBJECT TO COMPLIANCE WITH CONDITIONS (IF ANY)  
*D. B. Thomas*  
HEAD OF PLANNING AND TRANSPORTATION

**COPYRIGHT.**  
The copyright of this drawing is held by Croft Goode Limited and no reproduction is allowed without prior permission. This drawing must be checked and verified by the contractor prior to work commencing on site. Liability shall not be taken for any defects in this drawing unless, prior to commencing, this drawing and all its dimensions have been so checked and verified.  
All dimensions are in millimetres. DO NOT SCALE.

NB: DRAWING FOR DISCUSSION/INFORMATION PURPOSES ONLY. SUBJECT TO ALL SURVEYS, L.A. APPROVAL AND STATUTORY AUTHORITY SERVICES INFORMATION.  
SUBJECT TO FIRE OFFICERS COMMENTS. SUBJECT TO FURTHER DETAIL, CLIENT APPROVAL AND MANUFACTURERS DETAILS

**Proposed Perspectives**  
Proposed Barry Energy Recovery Facility  
Biogen Power  
08-1353-P06- **D** Dec 08 SS



THE VALE OF  
GLAMORGAN COUNCIL  
TOWN AND COUNTRY PLANNING ACT 1990  
**APPROVED**  
SUBJECT TO COMPLIANCE WITH CONDITIONS (IF ANY)  
*[Signature]*  
HEAD OF PLANNING AND TRANSPORTATION

VALE OF GLAMORGAN COUNCIL  
**ADDITIONAL DRAWINGS**

**COPYRIGHT.**  
The copyright of this drawing is held by Croft Goode Limited and no reproduction is allowed without prior permission. This drawing must be checked and verified by the contractor prior to work commencing on site. Liability shall not be taken for any defects in this drawing unless, prior commencing, this drawing and all its dimensions have been so checked and verified. All dimensions are in millimetres. DO NOT SCALE.

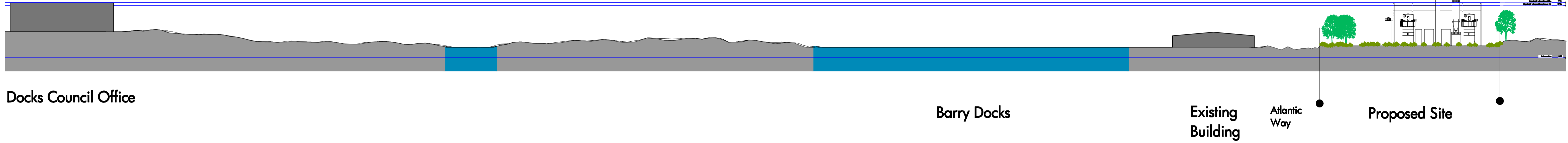

Proposed Section A-A

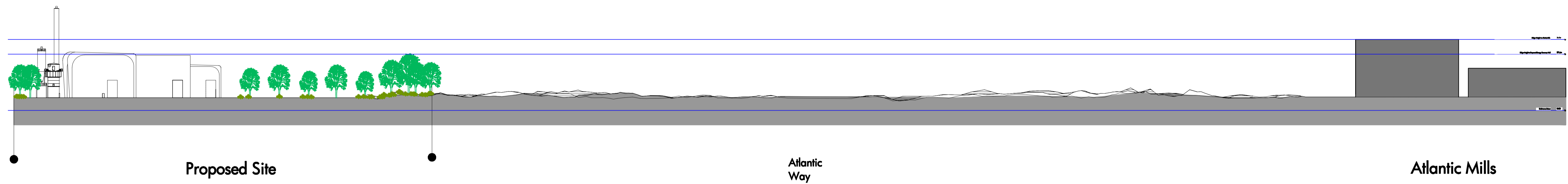

Proposed Section B-B

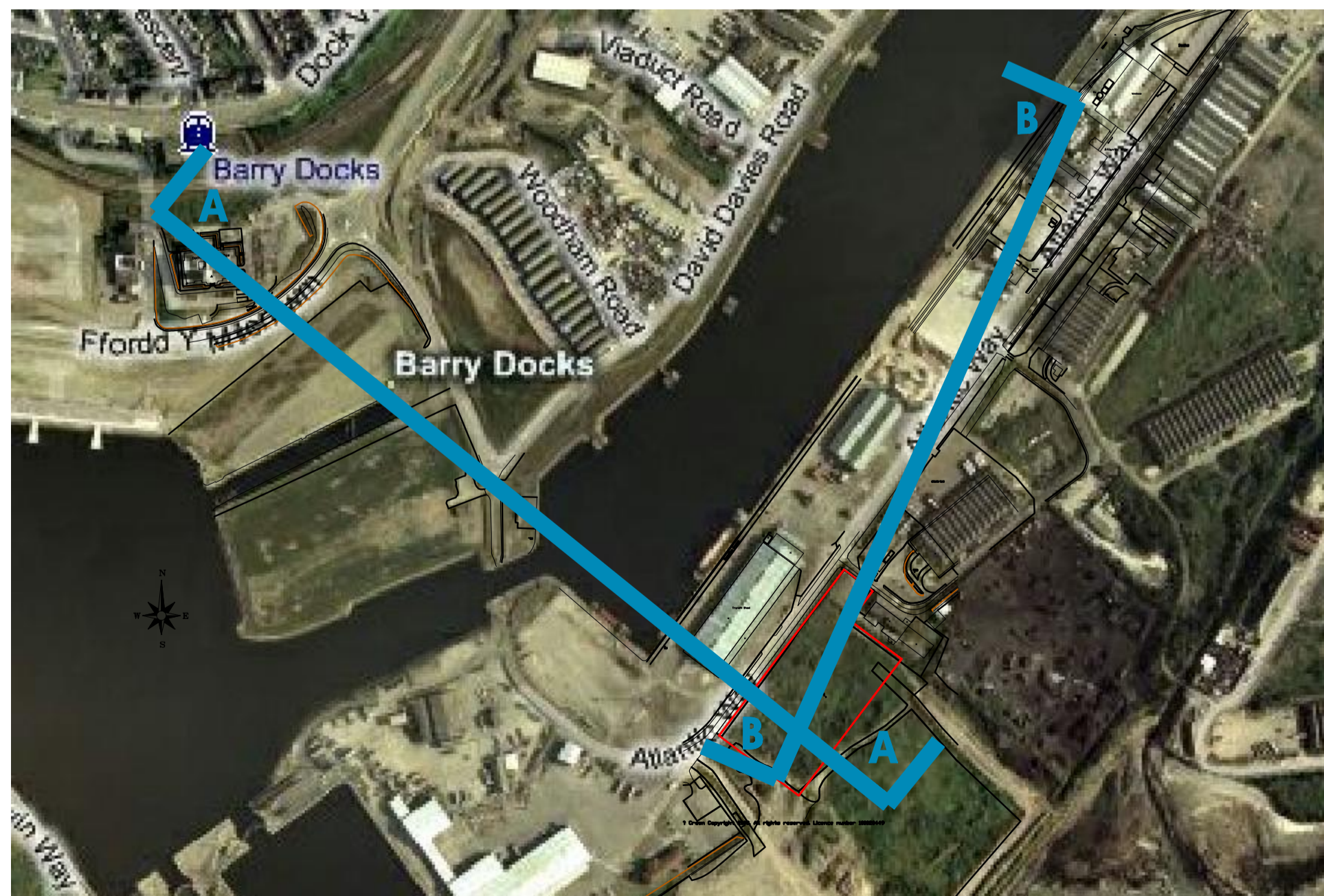

Key Site Plan 1:5000

NB: Levels taken from topographical survey, drawing number; KD48/CIV/100, and approximate heights and tree positions taken from photogrammetric survey. Subject to further detailed height information etc.

NB: DRAWING FOR DISCUSSION/INFORMATION PURPOSES ONLY. SUBJECT TO ALL SURVEYS, L.A. APPROVAL AND STATUTORY AUTHORITY SERVICES INFORMATION. SUBJECT TO FIRE OFFICERS COMMENTS. SUBJECT TO FURTHER DETAIL, CLIENT APPROVAL AND MANUFACTURERS DETAILS



Revision	Description	Date	Initials

Client  
**Biogen Power**  
Project  
**Barry Energy Recovery Plant**  
Title  
**Proposed Site Sections**  
Drawing No. **08-1353-P08**    Revision **-**    Scale **1:1000**    Drawn **SS**    Date **Apr.09**  
PRELIMINARY ISSUE    APPROVAL    TENDER    CONTRACT    CONSTRUCTION    AS BUILT  
11 Progress Business Park, Orders Lane, Kirksam, PR4 2TZ    Telephone 01772 686030  
E-Mail: email@croftgoode.co.uk    Facsimile 01772 686050



**Croft Goode**