

COPYRIGHT.
 The copyright of this drawing is held by Croft Goode Limited and no reproduction is allowed without prior permission. This drawing must be checked and verified by the contractor prior to work commencing on site.
 Liability shall not be taken for any defects in this drawing unless, prior to commencing, this drawing and all its dimensions have been so checked and verified.
 All dimensions are in millimetres. DO NOT SCALE.

THE VALE OF GLAMORGAN COUNCIL
SUPERSEDED

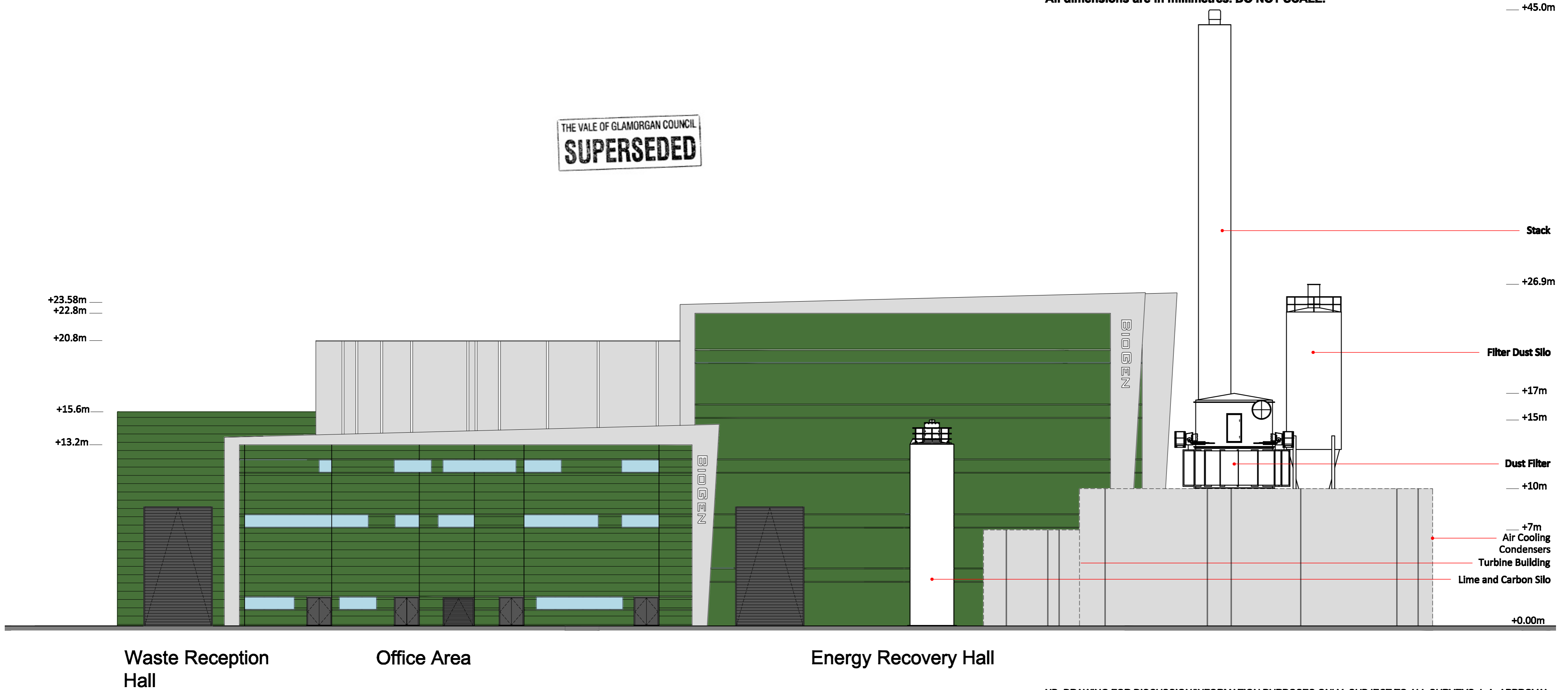

Waste Reception
Hall

Office Area

Energy Recovery Hall

West Facing Elevation

NB: DRAWING FOR DISCUSSION/INFORMATION PURPOSES ONLY. SUBJECT TO ALL SURVEYS, L.A. APPROVAL AND STATUTORY AUTHORITY SERVICES INFORMATION. SUBJECT TO FIRE OFFICERS COMMENTS. SUBJECT TO FURTHER DETAIL, CLIENT APPROVAL AND MANUFACTURERS DETAILS

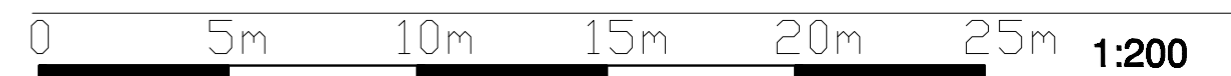

Revision	Description	Date	Initials
B	Clients Comments Endorsed	Jan.09	SS
A	Additional Information Endorsed As Per Planners Comments	23.12.08	JB

Client
 Biogen Power
 Project
 Barry Energy Recovery Plant
 Title
 Proposed West Facing Elevation
 Drawing No. 08-1353-P02 Revision B Scale 1:200 Drawn. SS Date. Dec.08

PRELIMINARY ISSUE ○ FOR APPROVAL ● TENDER ○ FOR CONSTRUCTION ○ AS BUILT ○

11 Progress Business Park, Orders Lane, Kirkham, PR4 2TZ Telephone 01772 686030
 E-Mail. email@croftgoode.co.uk Facsimile 01772 686050



COPYRIGHT.
 The copyright of this drawing is held by Croft Goode Limited and no reproduction is allowed without prior permission. This drawing must be checked and verified by the contractor prior to work commencing on site.
 Liability shall not be taken for any defects in this drawing unless, prior to commencing, this drawing and all its dimensions have been so checked and verified.
 All dimensions are in millimetres. DO NOT SCALE.

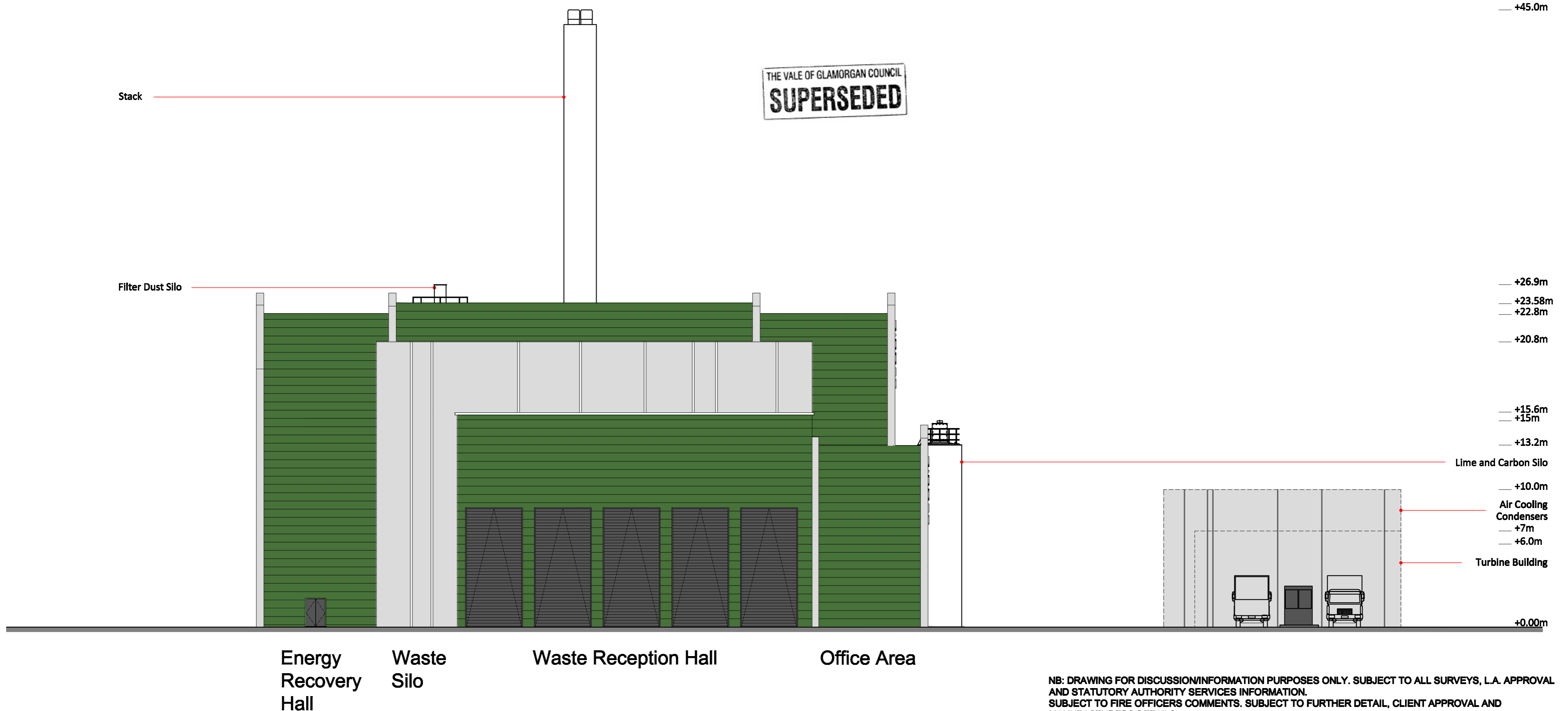

North Facing Elevation

NB: DRAWING FOR DISCUSSION/INFORMATION PURPOSES ONLY. SUBJECT TO ALL SURVEYS, L.A. APPROVAL AND STATUTORY AUTHORITY SERVICES INFORMATION. SUBJECT TO FIRE OFFICERS COMMENTS. SUBJECT TO FURTHER DETAIL, CLIENT APPROVAL AND MANUFACTURERS DETAILS

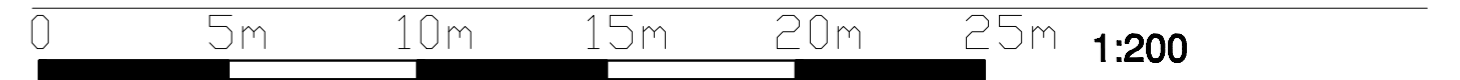

Revision	Description	Date	Initials
B	Clients Comments Endorsed	Jan.09	SS
A	Additional Information Endorsed As Per Planners Comments	23.12.08	JB

Client
Biogen Power
 Project
Barry Energy Recovery Plant
 Title
Proposed North Facing Elevation
 Drawing No. **08-1353-P03** Revision **B** Scale **1:200** Drawn **SS** Date **Dec.08**

PRELIMINARY ISSUE ○ FOR APPROVAL ● TENDER ○ FOR CONSTRUCTION ○ AS BUILT ○
 11 Progress Business Park, Orders Lane, Kirkham, PR4 2TZ Telephone 01772 686030
 E-Mail: email@croftgoode.co.uk Facsimile 01772 686050



COPYRIGHT.
 The copyright of this drawing is held by Croft Goode Limited and no reproduction is allowed without prior permission. This drawing must be checked and verified by the contractor prior to work commencing on site.
 Liability shall not be taken for any defects in this drawing unless, prior to commencing, this drawing and all its dimensions have been so checked and verified.
 All dimensions are in millimetres. DO NOT SCALE.

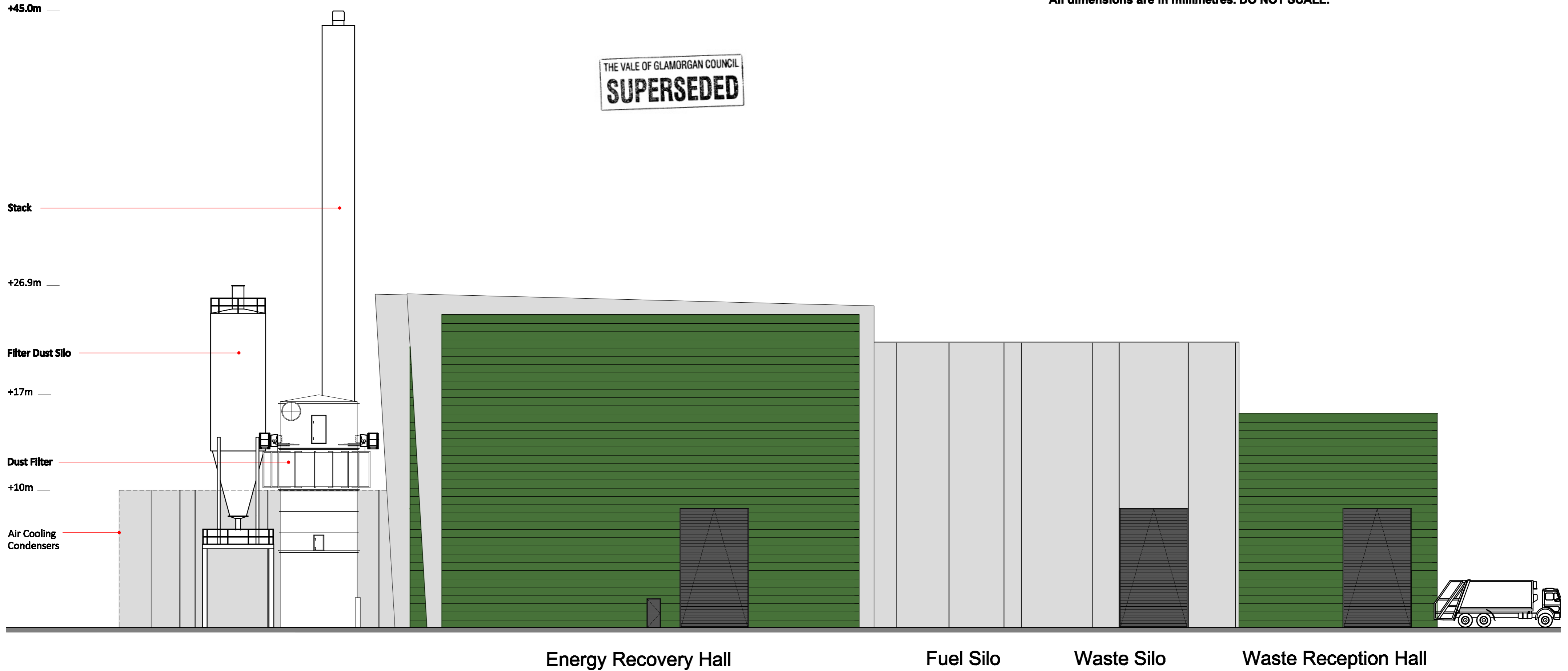

East Facing Elevation

NB: DRAWING FOR DISCUSSION/INFORMATION PURPOSES ONLY. SUBJECT TO ALL SURVEYS, L.A. APPROVAL AND STATUTORY AUTHORITY SERVICES INFORMATION. SUBJECT TO FIRE OFFICERS COMMENTS. SUBJECT TO FURTHER DETAIL, CLIENT APPROVAL AND MANUFACTURERS DETAILS



B	Clients Comments Endorsed	Jan 09	SS
A	Additional Information Endorsed As Per Planners Comments	23.12.08	JB
Revision	Description	Date	Initials

Client
Biogen Power
 Project
Barry Energy Recovery Plant
 Title
Proposed East Facing Elevation
 Drawing No. **08-1353-P04** Revision **B** Scale **1:200** Drawn **SS** Date **Dec.08**

PRELIMINARY ISSUE ○ FOR APPROVAL ● TENDER ○ FOR CONSTRUCTION ○ AS BUILT ○
 11 Progress Business Park, Orders Lane, Kirkham, PR4 2TZ Telephone 01772 686030
 E-Mail. email@croftgoode.co.uk Facsimile 01772 686050



COPYRIGHT.
 The copyright of this drawing is held by Croft Goode Limited and no reproduction is allowed without prior permission. This drawing must be checked and verified by the contractor prior to work commencing on site.
 Liability shall not be taken for any defects in this drawing unless, prior to commencing, this drawing and all its dimensions have been so checked and verified.
 All dimensions are in millimetres. DO NOT SCALE.

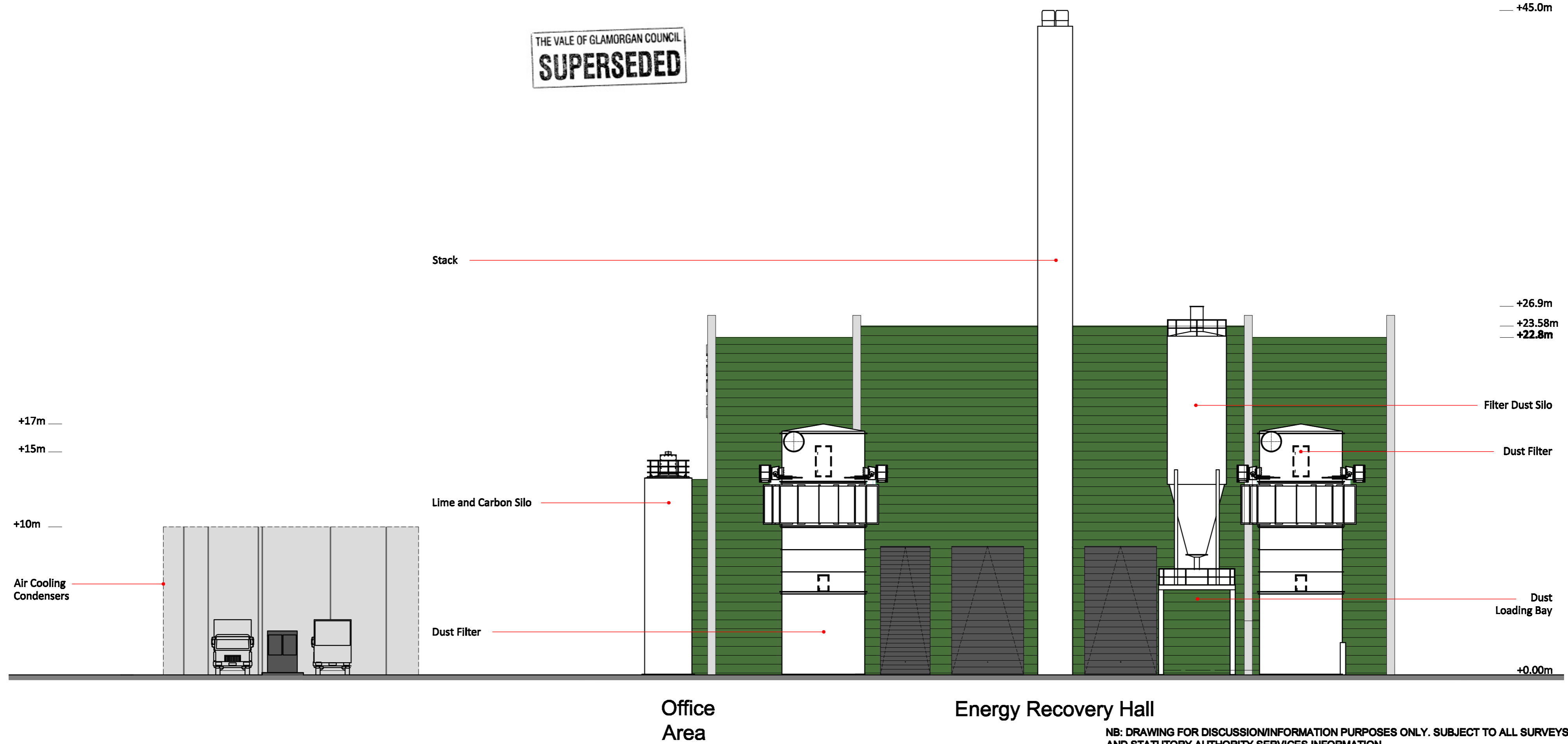

NB: DRAWING FOR DISCUSSION/INFORMATION PURPOSES ONLY. SUBJECT TO ALL SURVEYS, L.A. APPROVAL AND STATUTORY AUTHORITY SERVICES INFORMATION. SUBJECT TO FIRE OFFICERS COMMENTS. SUBJECT TO FURTHER DETAIL, CLIENT APPROVAL AND MANUFACTURERS DETAILS

0 5m 10m 15m 20m 25m 1:200

Revision	Description	Date	Initials
B	Clients Comments Endorsed	Jan 09	SS
A	Additional Information Endorsed As Per Planners Comments	23.12.08	JB

Client
 Biogen Power
 Project
 Barry Energy Recovery Plant
 Title
 Proposed South Facing Elevation
 Drawing No. 08-1353-P05 Revision B Scale 1:200 Drawn. SS Date. Dec.08

PRELIMINARY ISSUE ○ FOR APPROVAL ● TENDER ○ FOR CONSTRUCTION ○ AS BUILT ○

11 Progress Business Park, Orders Lane, Kirkham, PR4 2TZ Telephone 01772 686030
 E-Mail. email@croftgoode.co.uk Facsimile 01772 686050



South Facing Elevation



North Facing Facade

THE VALE OF GLAMORGAN COUNCIL
SUPERSEDED

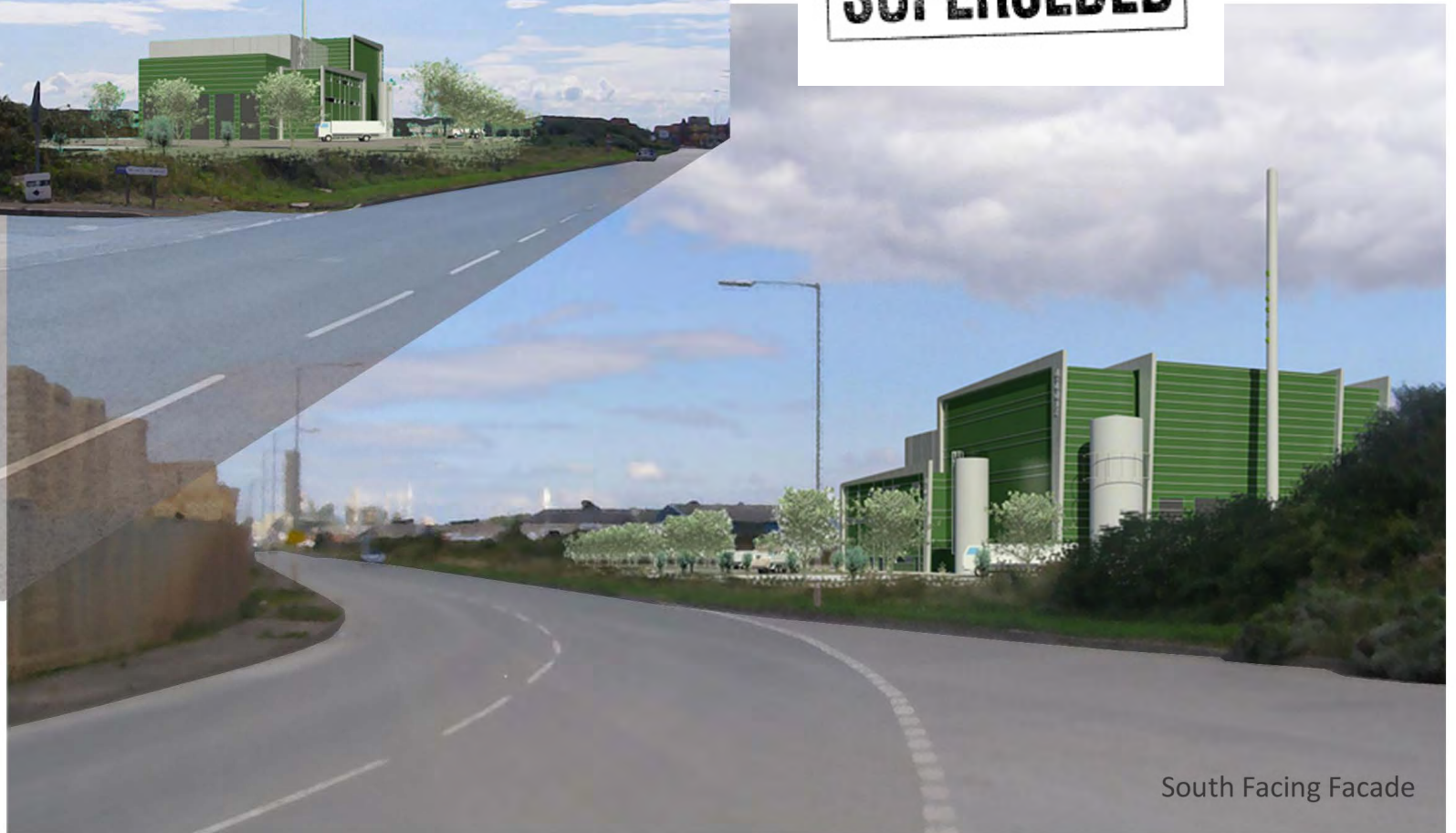

South Facing Facade

COPYRIGHT.
 The copyright of this drawing is held by Croft Goode Limited and no reproduction is allowed without prior permission. This drawing must be checked and verified by the contractor prior to work commencing on site. Liability shall not be taken for any defects in this drawing unless, prior to commencing, this drawing and all its dimensions have been so checked and verified.
 All dimensions are in millimetres. DO NOT SCALE.

NB: DRAWING FOR DISCUSSION/INFORMATION PURPOSES ONLY. SUBJECT TO ALL SURVEYS, L.A. APPROVAL AND STATUTORY AUTHORITY SERVICES INFORMATION.
 SUBJECT TO FIRE OFFICERS COMMENTS. SUBJECT TO FURTHER DETAIL, CLIENT APPROVAL AND MANUFACTURERS DETAILS

Proposed Perspectives

Proposed Barry Energy Recovery Plant
 Biogen Power

08-1353-P06 Dec 08 SS



Croft Goode

THE VALE OF
GLAMORGAN COUNCIL

TOWN AND COUNTRY PLANNING ACT 1990

APPROVED

SUBJECT TO COMPLIANCE WITH CONDITIONS (IF ANY)

D. R. Thomas

HEAD OF PLANNING AND TRANSPORTATION



View from Barry Island

08-1353-S01 View 13



View from Barry Rail Station

08-1353-S01 Barry Rail Station Facing East

COPYRIGHT.
The copyright of this drawing is held by Croft Goode Limited and no reproduction is allowed without prior permission. This drawing must be checked and verified by the contractor prior to work commencing on site. Liability shall not be taken for any defects in this drawing unless, prior to commencing, this drawing and all its dimensions have been so checked and verified.
All dimensions are in millimetres. DO NOT SCALE.

NB: DRAWING FOR DISCUSSION/INFORMATION PURPOSES ONLY. SUBJECT TO ALL SURVEYS, L.A. APPROVAL AND STATUTORY AUTHORITY SERVICES INFORMATION.
SUBJECT TO FIRE OFFICERS COMMENTS. SUBJECT TO FURTHER DETAIL, CLIENT APPROVAL AND MANUFACTURERS DETAILS

Photo Montages

Proposed Barry Energy Recovery Plant
Biogen Power

08-1353-P07 - 1 of 3 Dec 08

SS



BioGen



Croft Goode

THE VALE OF
GLAMORGAN COUNCIL
TOWN AND COUNTRY PLANNING ACT 1990
APPROVED
SUBJECT TO COMPLIANCE WITH CONDITIONS (IF ANY)
D. B. Thomas
HEAD OF PLANNING AND TRANSPORTATION



View from Western Dock

08-1353-S01 View 11



View overlooking Barry Industrial Units

08-1353-S01 View 8

COPYRIGHT.
The copyright of this drawing is held by Croft Goode Limited and no reproduction is allowed without prior permission. This drawing must be checked and verified by the contractor prior to work commencing on site. Liability shall not be taken for any defects in this drawing unless, prior to commencing, this drawing and all its dimensions have been so checked and verified.
All dimensions are in millimetres. DO NOT SCALE.

NB: DRAWING FOR DISCUSSION/INFORMATION PURPOSES ONLY. SUBJECT TO ALL SURVEYS, L.A. APPROVAL AND STATUTORY AUTHORITY SERVICES INFORMATION.
SUBJECT TO FIRE OFFICERS COMMENTS. SUBJECT TO FURTHER DETAIL, CLIENT APPROVAL AND MANUFACTURERS DETAILS

Photo Montages
Proposed Energy Recovery Plant
Biogen Power
08-1353-P07 - 2 of 3 Dec 08



SS

BioGen

Croft Goode

THE VALE OF
GLAMORGAN COUNCIL
TOWN AND COUNTRY PLANNING ACT 1990
APPROVED
SUBJECT TO COMPLIANCE WITH CONDITIONS (IF ANY)
D. B. Thomas
HEAD OF PLANNING AND TRANSPORTATION



View from Eastern Dock

08-1353-S01 View 10



View from Sully Roundabout

08-1353-S01 View from Sully, Facing North West

COPYRIGHT.

The copyright of this drawing is held by Croft Goode Limited and no reproduction is allowed without prior permission. This drawing must be checked and verified by the contractor prior to work commencing on site. Liability shall not be taken for any defects in this drawing unless, prior to commencing, this drawing and all its dimensions have been so checked and verified.

All dimensions are in millimetres. DO NOT SCALE.

NB: DRAWING FOR DISCUSSION/INFORMATION PURPOSES ONLY. SUBJECT TO ALL SURVEYS, L.A. APPROVAL AND STATUTORY AUTHORITY SERVICES INFORMATION.

SUBJECT TO FIRE OFFICERS COMMENTS. SUBJECT TO FURTHER DETAIL, CLIENT APPROVAL AND MANUFACTURERS DETAILS

Photo Montages

Proposed Energy Recovery Plant

Biogen Power

08-1353-P07 - 3 of 3 Dec 08



BioGen



Croft Goode

SS

COPYRIGHT.
 The copyright of this drawing is held by Croft Goode Limited and no reproduction is allowed without prior permission. This drawing must be checked and verified by the contractor prior to work commencing on site.
 Liability shall not be taken for any defects in this drawing unless, prior commencing, this drawing and all its dimensions have been so checked and verified. All dimensions are in millimetres. DO NOT SCALE.

NB: DRAWING FOR DISCUSSION/INFORMATION PURPOSES ONLY. SUBJECT TO ALL SURVEYS, L.A. APPROVAL AND STATUTORY AUTHORITY SERVICES INFORMATION. SUBJECT TO FIRE OFFICERS COMMENTS. SUBJECT TO FURTHER DETAIL, CLIENT APPROVAL AND MANUFACTURERS DETAILS



View 1 - Site Frontage Facing West Down Atlantic Way



View 2 - View From Site Facing West



View 3 - View To Site Facing West "Barry Industrial Area"



View 4 - Site Corner Atlantic Way/Atlantic Crescent



View 5 - View From Site Looking Out Towards Barry Island



Aerial View - Courtesy of Multi-Map (www.multimap.com) NOT TO SCALE

**THE VALE OF
 GLAMORGAN COUNCIL**
 TOWN AND COUNTRY PLANNING ACT 1990
APPROVED
 SUBJECT TO COMPLIANCE WITH CONDITIONS (IF ANY)
D.B. Thomas
 HEAD OF PLANNING AND TRANSPORTATION



Barry Railway Station Facing South East



Barry Railway Station Facing East



View 8 - From Dock View Road



View 13 - View From Barry Island Facing East



View 12 - View Facing East From Western Doc (A)



View 11 - View Facing East From Western Doc (B)



View 10 - View Facing South From Eastern Doc



View From Sully, Facing North West



3D Aerial #1 Facing North - Courtesy of Multi-Map (www.multimap.com)



3D Aerial #2 Facing East - Courtesy of Multi-Map (www.multimap.com)



3D Aerial #3 Facing South - Courtesy of Multi-Map (www.multimap.com)



3D Aerial #4 Facing West - Courtesy of Multi-Map (www.multimap.com)

NB: DRAWING FOR INFORMATION PURPOSES ONLY SUBJECT TO ALL L.A. APPROVALS AND STATUTORY SERVICES INFORMATION

Revision	Description	Date	Initials

Client: Biogen Power
 Project: Barry Energy Recovery Plant
 Title: Site Photographic Analysis
 Drawing No: 08-1353-S01
 Scale: 1:5000
 Drawn: JB
 Date: Sept. 08

PRELIMINARY ISSUE FOR APPROVAL TENDER FOR CONSTRUCTION AS BUILT
 11 Progress Business Park, Orders Lane, Kirkham, PR4 2TZ Telephone 01772 686030
 E-Mail: e-mail@croftgoode.co.uk Facsimile 01772 686050



Croft Goode

1 2 3 4 5 6 7 8 9 10 11 12

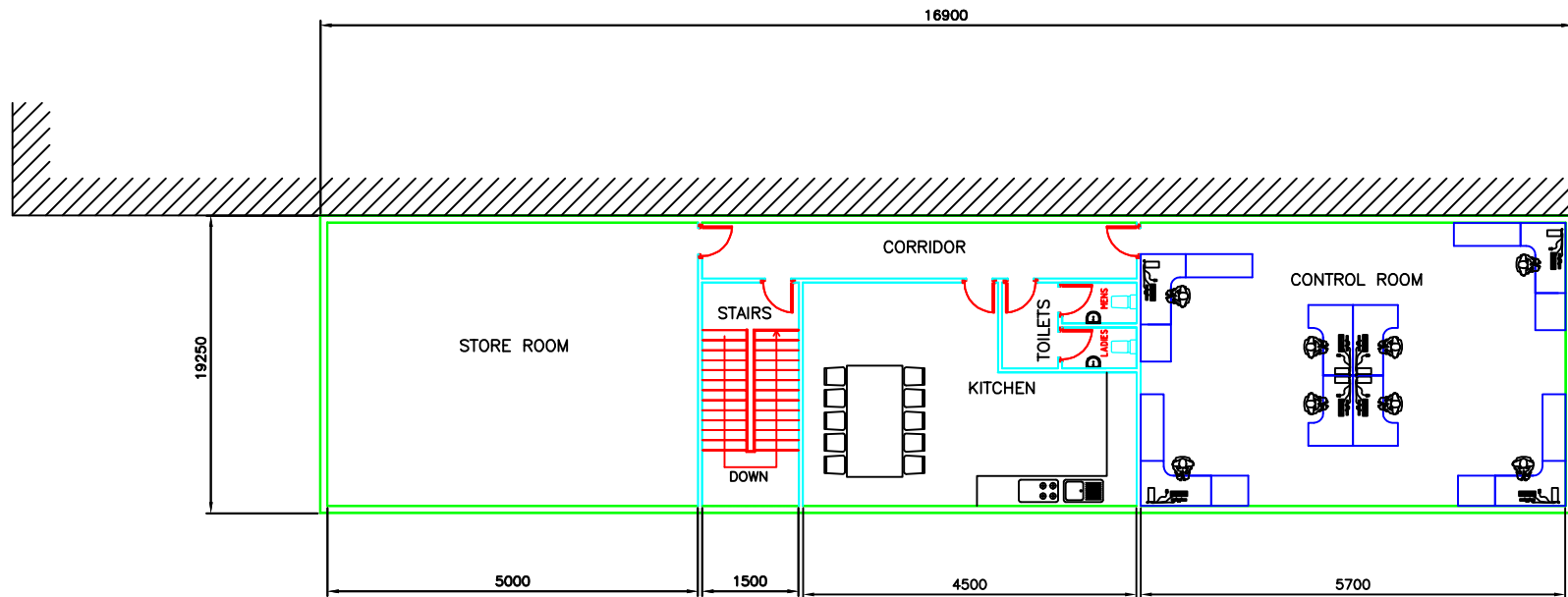

SECOND FLOOR

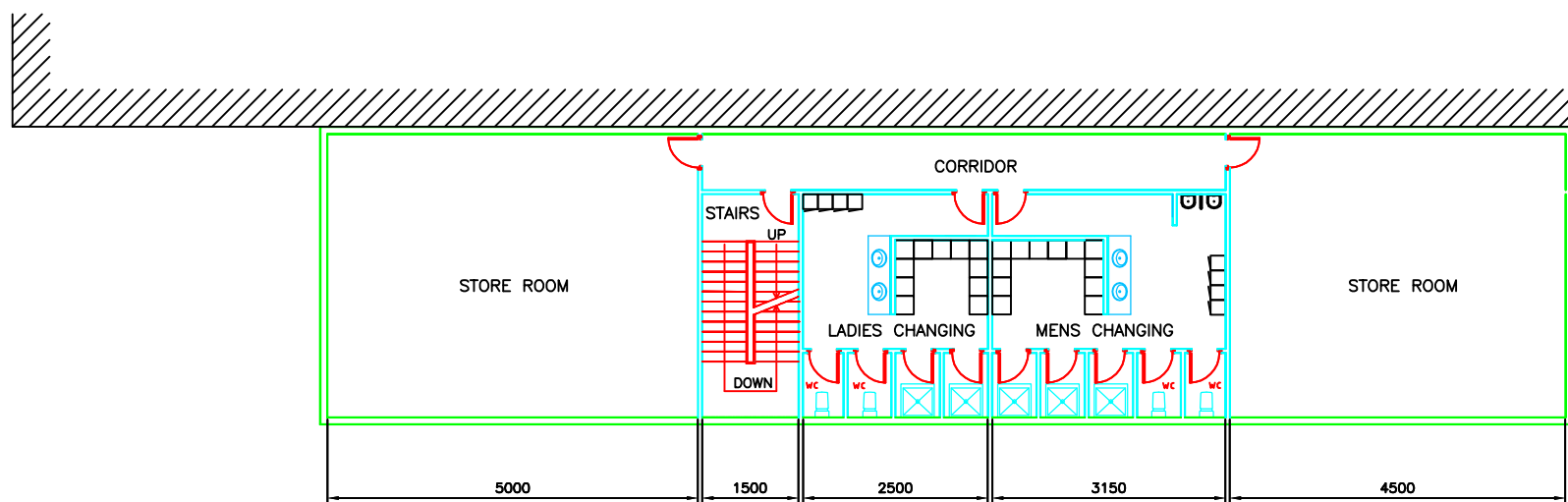

FIRST FLOOR

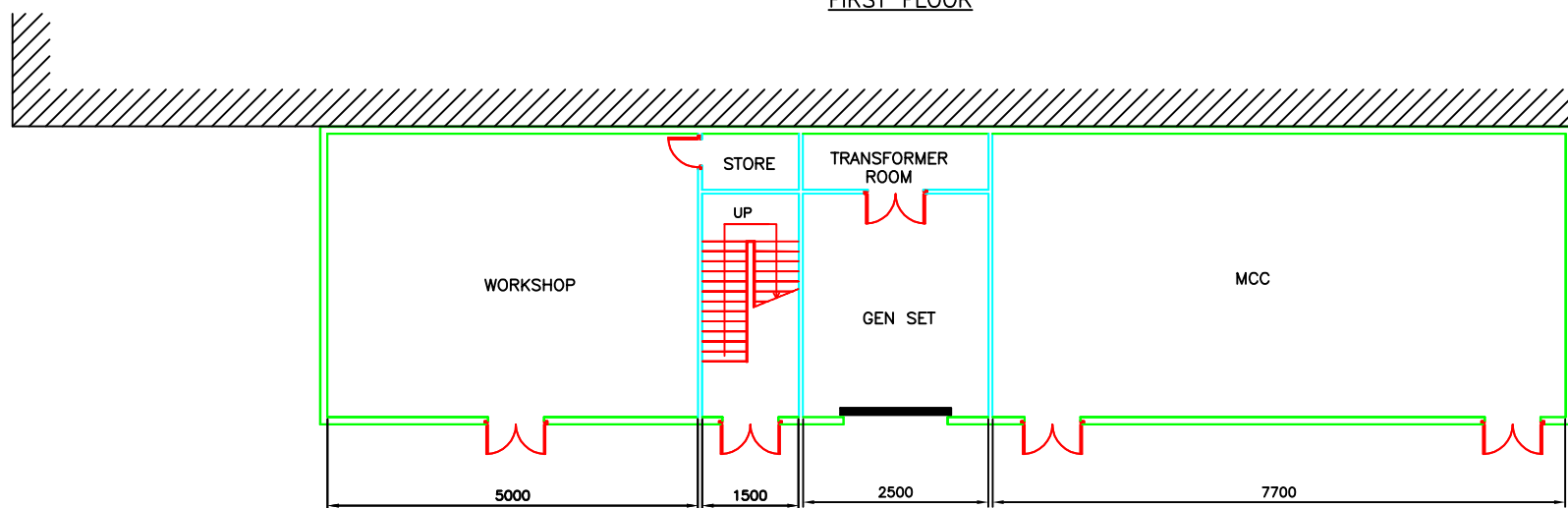

GROUND FLOOR

THE VALE OF
GLAMORGAN COUNCIL
TOWN AND COUNTRY PLANNING ACT 1990
APPROVED
SUBJECT TO COMPLIANCE WITH CONDITIONS (IF ANY)
D. B. Thomas
HEAD OF PLANNING AND TRANSPORTATION

THIS SITE



X1	ISSUED FOR CLENTS APPROVAL	18.07.08	AW	MT	MD
----	----------------------------	----------	----	----	----

REV	DESCRIPTION	DATE	DRN	CHK	APP
	DWG. REVISION STATUS - APPROVED DWG. - A,B ETC - PRELIMINARY DWG - P1,P2 ETC				

CAD DRAWING - MUST NOT BE MODIFIED MANUALLY
THIS DRAWING IS BALFOUR BEATTY ENGINEERING SOLUTIONS LTD. PROPERTY AND IS PRIVATE & CONFIDENTIAL. IT MUST NOT BE COPIED OR LENT WITHOUT THE CONSENT OF BALFOUR BEATTY ENGINEERING SOLUTIONS LTD. AND MUST BE RETURNED ON COMPLETION OF THE TENDER AND/OR CONTRACT.



6 Croft Court,
Plumpton close,
Whitehills Business Park,
Blackpool,
Lancashire,
FY4 5PR



Alexander House
4, Station Road
Cheadle Hulme
Cheshire SK8 5AE
Telephone: 0161 486 9191

SCALE	DWG. TITLE
1:100	LAYOUT OF MCC, CHANGING ROOMS, STORAGE ROOMS, CONTROL ROOM

PROJECT TITLE
BARRY ENERGY FROM WASTE PLANT

CLIENT/SITE
BIOGEN

DATE	CAD REF	DRAWN BY	CHECKED BY	APPROVED BY
17.07.08		AW	MT	

DRAWING No	REV
BARRY SK-0006	X1

1 2 3 4 5 6 7 8 9 10 11 12



**THE VALE OF
GLAMORGAN COUNCIL**
 TOWN AND COUNTRY PLANNING ACT 1990
APPROVED
 SUBJECT TO COMPLIANCE WITH CONDITIONS (IF ANY)
D. B. Thomas
 HEAD OF PLANNING AND TRANSPORTATION

© 2007 Google™

Image © 2008 TerraMetrics
Image © 2008 The GeoInformation Group

REV	DATE	DESCRIPTION	BY	CHKD	APPD
-----	------	-------------	----	------	------

- NOTES
KEY
- SITE BOUNDARY

THIS DRAWING WAS PRODUCED USING AUTOCAD AND SHOULD ON NO ACCOUNT BE AMENDED BY HAND



Parsons Brinckerhoff
 Queen Victoria House, Redland Hill, Bristol, United Kingdom, BS6 6US
 Tel: 44-(0)117 9339300 Fax: 44-(0)117 9339253

• CLIENT/PROJECT
**BIOPEN POWER LTD
SCOPING REPORT
BARRY**

• TITLE
**SITE LOCATION PLAN
BARRY**

- DATE **09/04/2008**
- SCALE **Not to Scale**
- CAD REF **FSE\970\278\Z\1\FSE970278-F01**

DRAWN BY **JSdS**
 PRODUCED BY **AMcK**
 CHECKED **AMcK**
 APPROVED

• DRAWING NUMBER
FIGURE 1

© Copyright Parsons Brinckerhoff

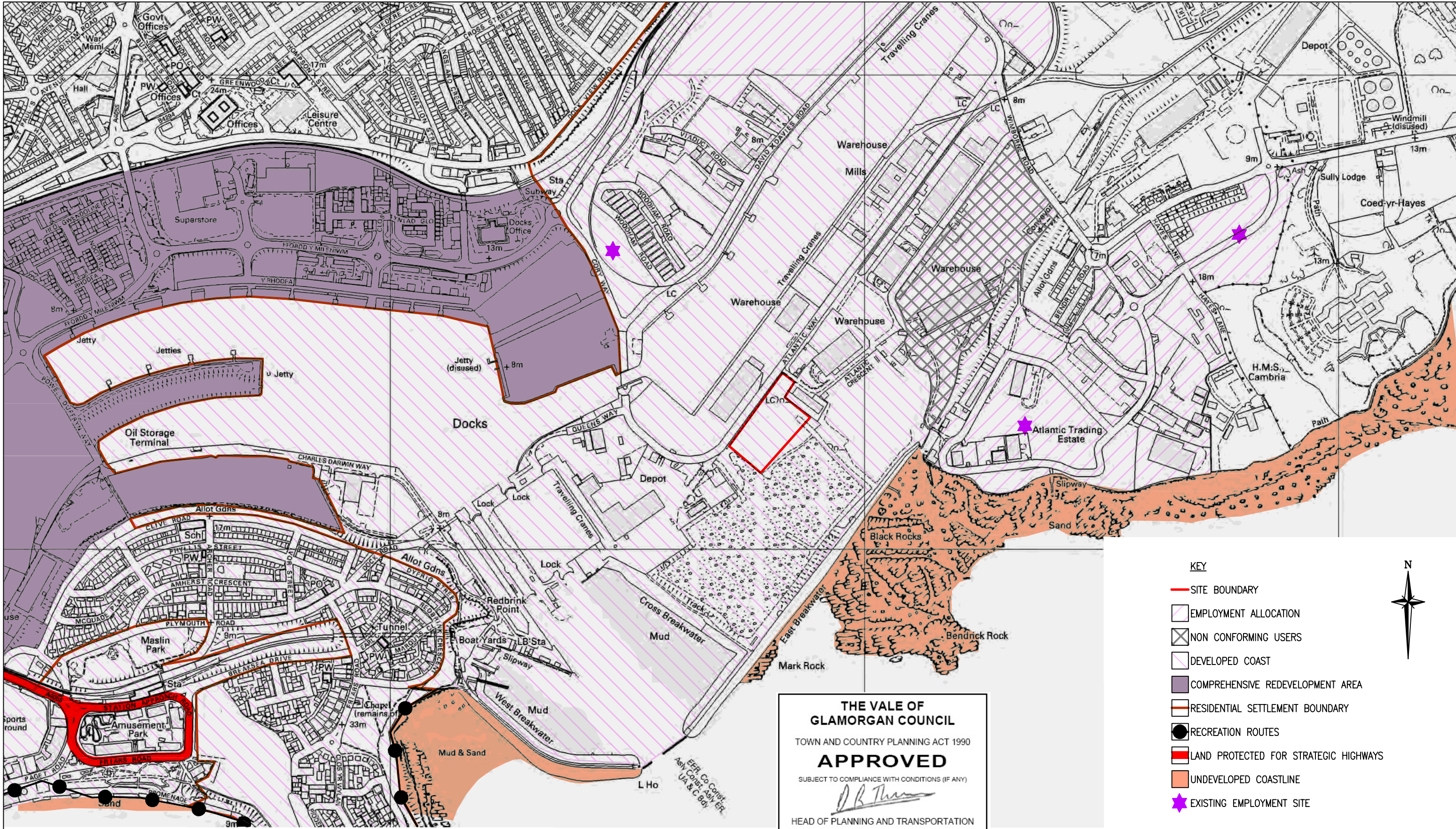

THE VALE OF GLAMORGAN COUNCIL
 TOWN AND COUNTRY PLANNING ACT 1990
APPROVED
 SUBJECT TO COMPLIANCE WITH CONDITIONS (IF ANY)
D.R. Thomas
 HEAD OF PLANNING AND TRANSPORTATION

- KEY**
- SITE BOUNDARY
 - EMPLOYMENT ALLOCATION
 - NON CONFORMING USERS
 - DEVELOPED COAST
 - COMPREHENSIVE REDEVELOPMENT AREA
 - RESIDENTIAL SETTLEMENT BOUNDARY
 - RECREATION ROUTES
 - LAND PROTECTED FOR STRATEGIC HIGHWAYS
 - UNDEVELOPED COASTLINE
 - ★ EXISTING EMPLOYMENT SITE



THIS PRODUCT INCLUDES MAPPING DATA LICENSED FROM ORDNANCE SURVEY®. © CROWN COPYRIGHT AND/OR DATABASE RIGHT 2003. LICENSE NUMBER: 0100031673

REV	DATE	DESCRIPTION	BY	CHKD	APPD	NOTES

Parsons Brinckerhoff
 Queen Victoria House, Redland Hill, Bristol, United Kingdom, BS6 6US
 Tel: 44-(0)117 9339300 Fax: 44-(0)117 9339253

CLIENT/PROJECT
BIOGEN POWER LTD
ENVIRONMENTAL IMPACT
ASSESSMENT
BARRY
 TITLE
VALE OF GLAMORGAN
UDP PROPOSALS
MAP DESIGNATIONS

DATE 10/06/2008
 SCALE 1:7,500 @ A3
 CAD REF \\FSE\970\27B\Z\1\FSE97027B-F05.dwg
 DRAWN BY Jsds
 PRODUCED BY Jsds
 CHECKED GP
 APPROVED GP

DRAWING NUMBER
FIGURE 5
 © Copyright Parsons Brinckerhoff

THIS DRAWING WAS PRODUCED USING AUTOCAD AND SHOULD ON NO ACCOUNT BE AMENDED BY HAND

00/00/00