

THE VALE OF
GLAMORGAN COUNCIL
TOWN AND COUNTRY PLANNING ACT 1990
APPROVED
SUBJECT TO COMPLIANCE WITH CONDITIONS (IF ANY)

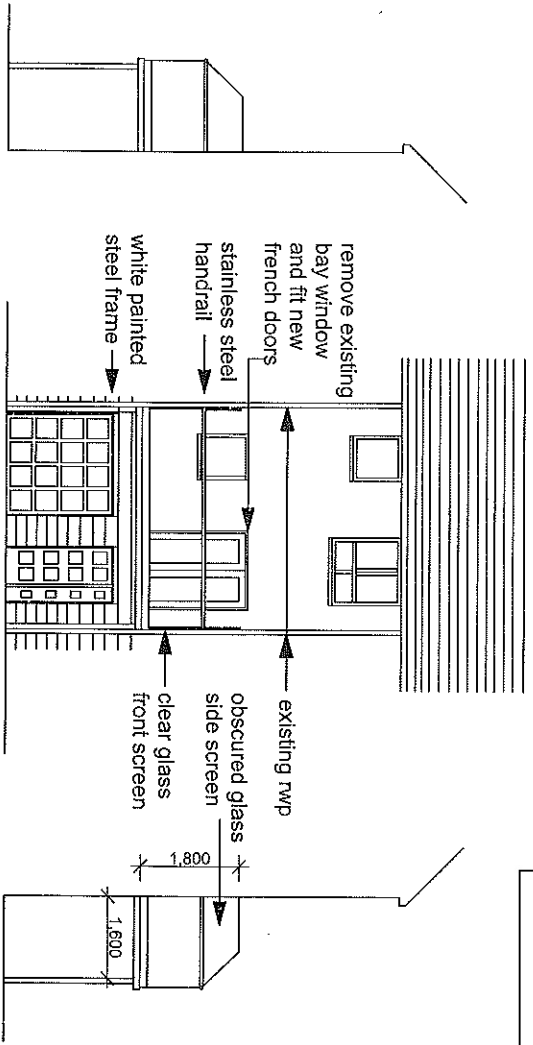

PROPOSED FRONT AND SIDE ELEVATIONS

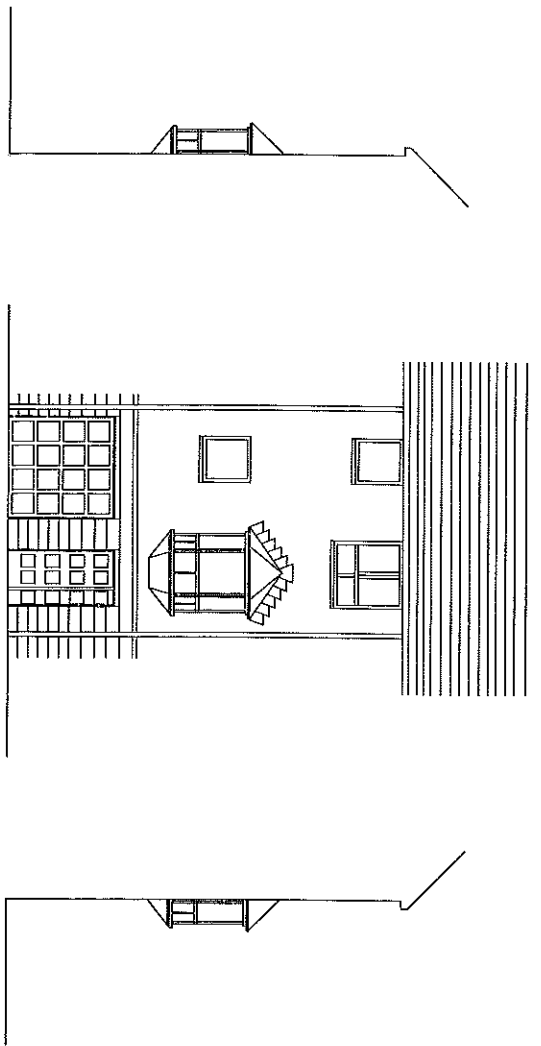

EXISTING FRONT AND SIDE ELEVATIONS

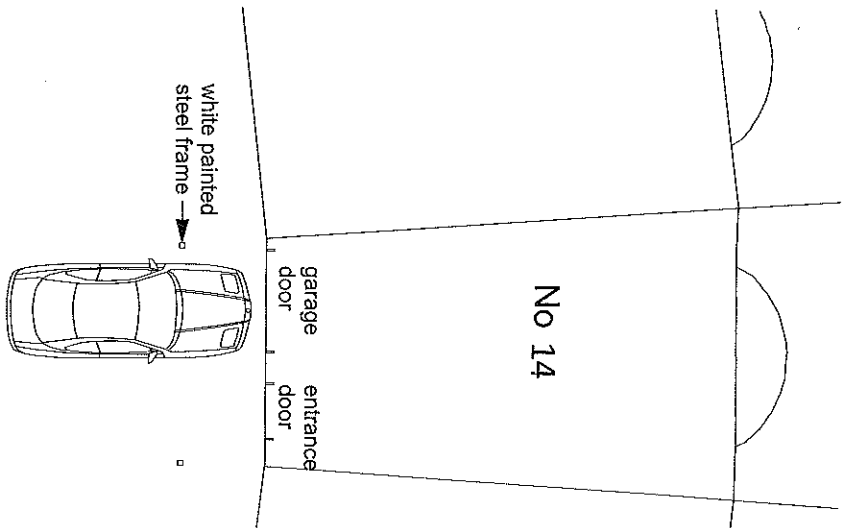

BLOCK PLAN

dwg no: 1276/001	rev: A	project: 20 chandler's way, penarth
scale: 1:100 @ A3	date: 07/12	purpose: proposed and existing elevations

32 spott road, spott, cardiff CF24 2DA
t. 029 2040 0088 f. 029 2040 0089
e. info@dwe-architecture.com

dwe architecture design

A: rainwater pipe positions corrected and block plan added 21/09/12