

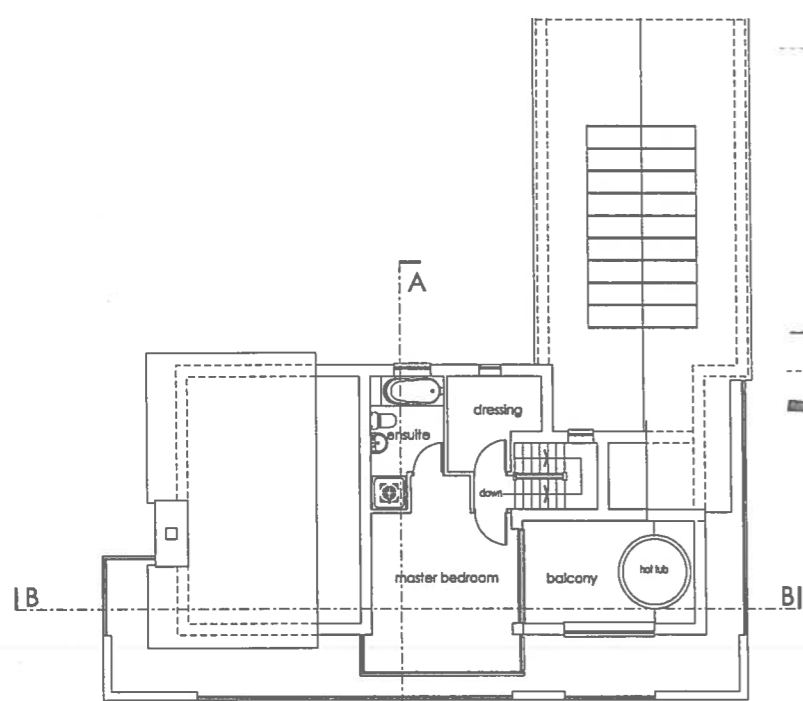

Proposed Replacement Dwelling at Meliden, Dinas Powis, Vale of Glamorgan

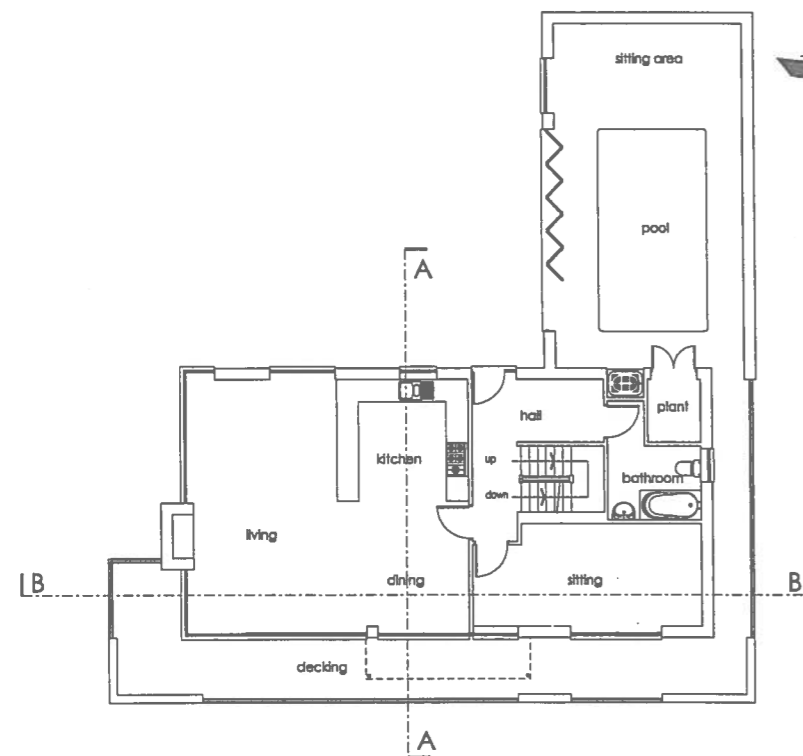

FIRST FLOOR PLAN



UPPER GROUND FLOOR PLAN

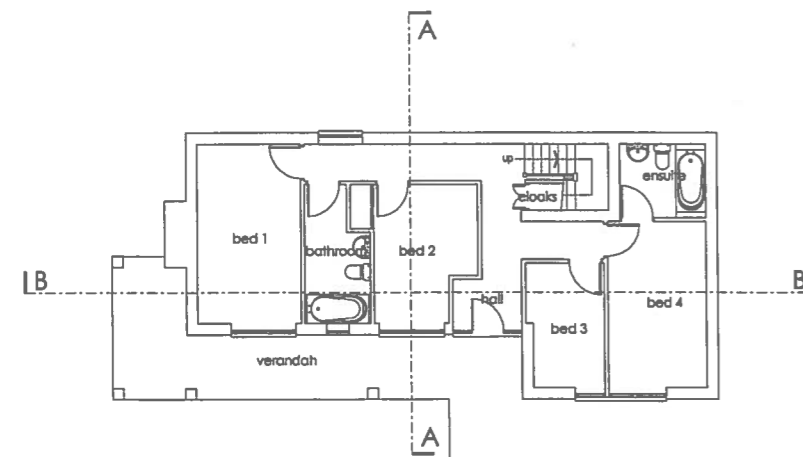

LOWER GROUND FLOOR PLAN

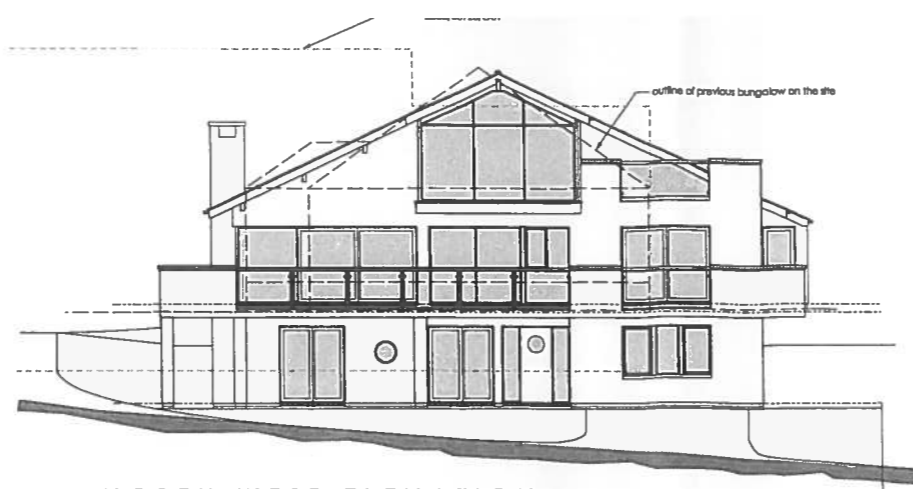

NORTH WEST ELEVATION

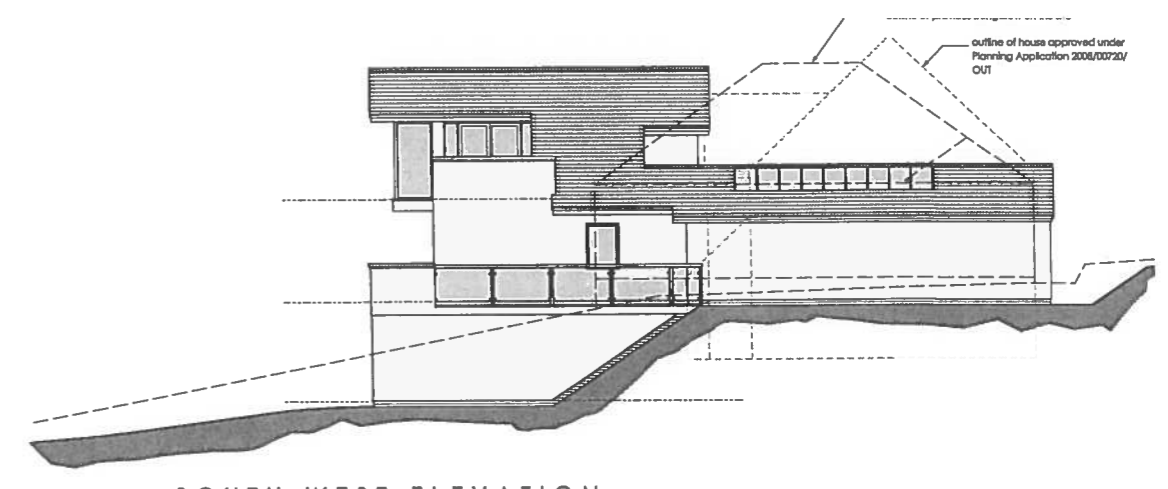

SOUTH WEST ELEVATION

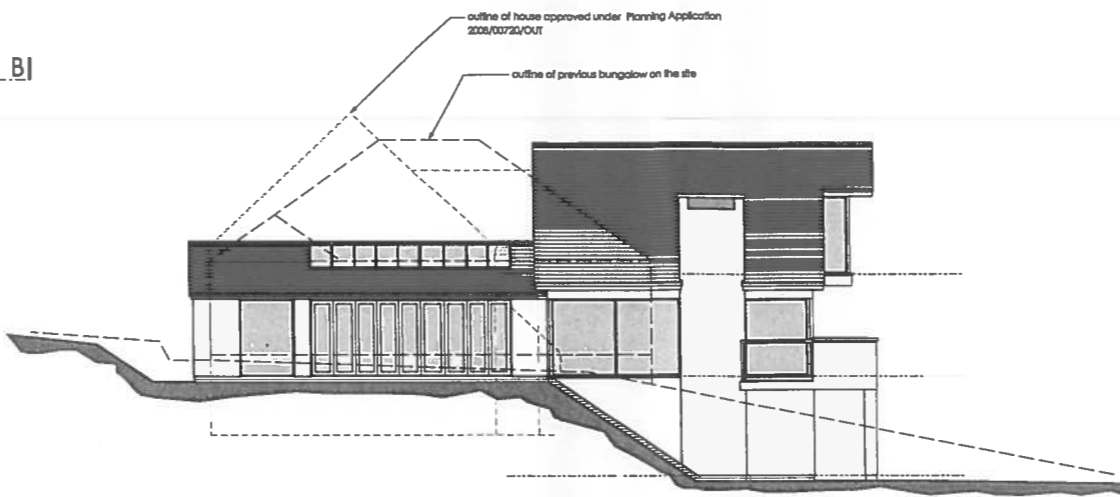

NORTH EAST ELEVATION

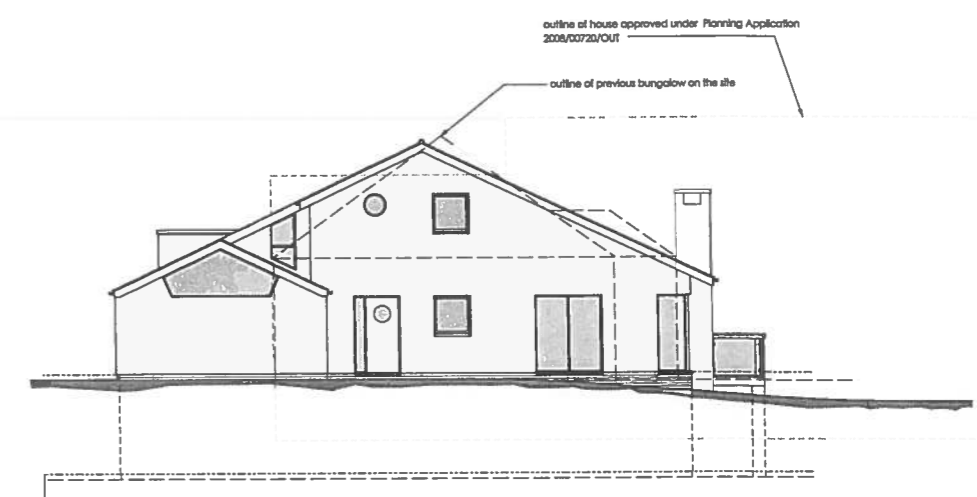

SOUTH EAST ELEVATION

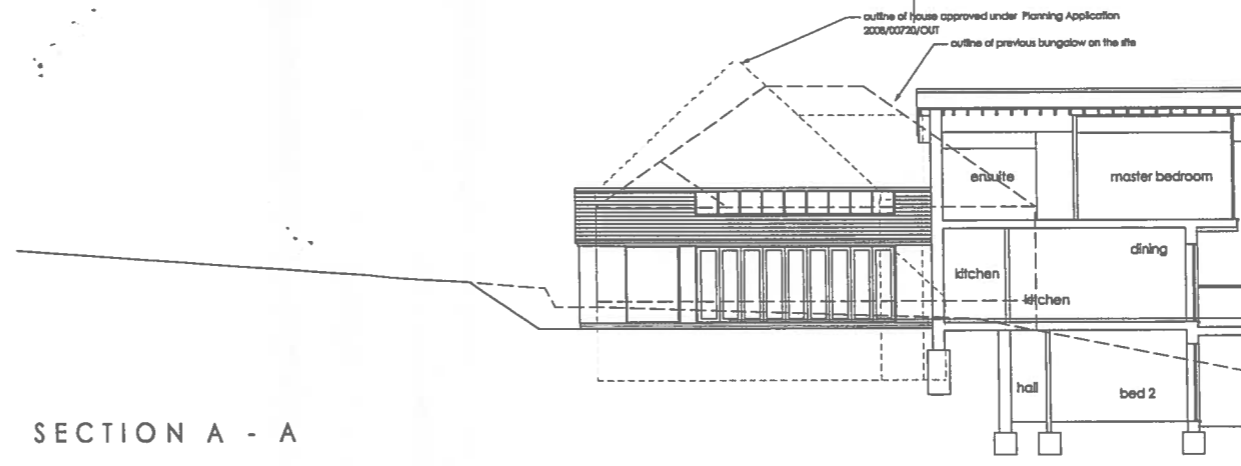

SECTION A - A

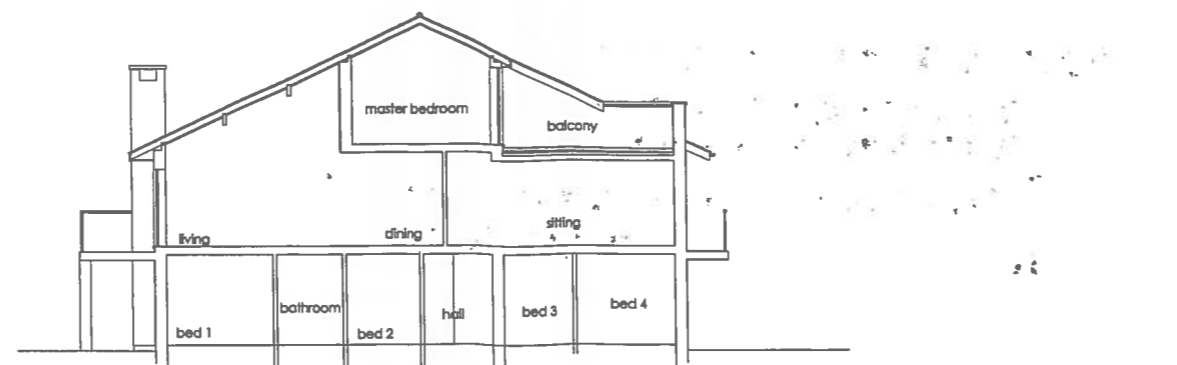

SECTION B - B

RECEIVED
15 JUN 2018
Regeneration
and Planning

David Preece
Consultancy  44 Seabank, Penarth CF64 3AR.
Telephone 029 2070 8661
Fax 029 2031 7001
Mobile 07714 708143

MARTYN J. PAGE
BUILDING DESIGN CONSULTANT
Ty Onnen, Briary Way, Brackla, Bridgend, Mid Glamorgan, CF31 2PT.
email martyn.page@bconnect.com Telephone / Fax (01656) 469610
Mobile 07748 241938
DATE 28.01.2018
PROJECT PROPOSED REPLACEMENT DWELLING AT MELDEN
DINAS POWIS, VALE OF GLAMORGAN
SCALE 1:100 @ A1
DRAWING NUMBER 079/PAJ
PROPOSED PLANS, ELEVATIONS & SECTIONS
THIS DRAWING MUST NOT BE SCALED. ALL QUERIES MUST BE REFERRED TO THE DESIGN CONSULTANT. THIS DRAWING IS COPYRIGHT.

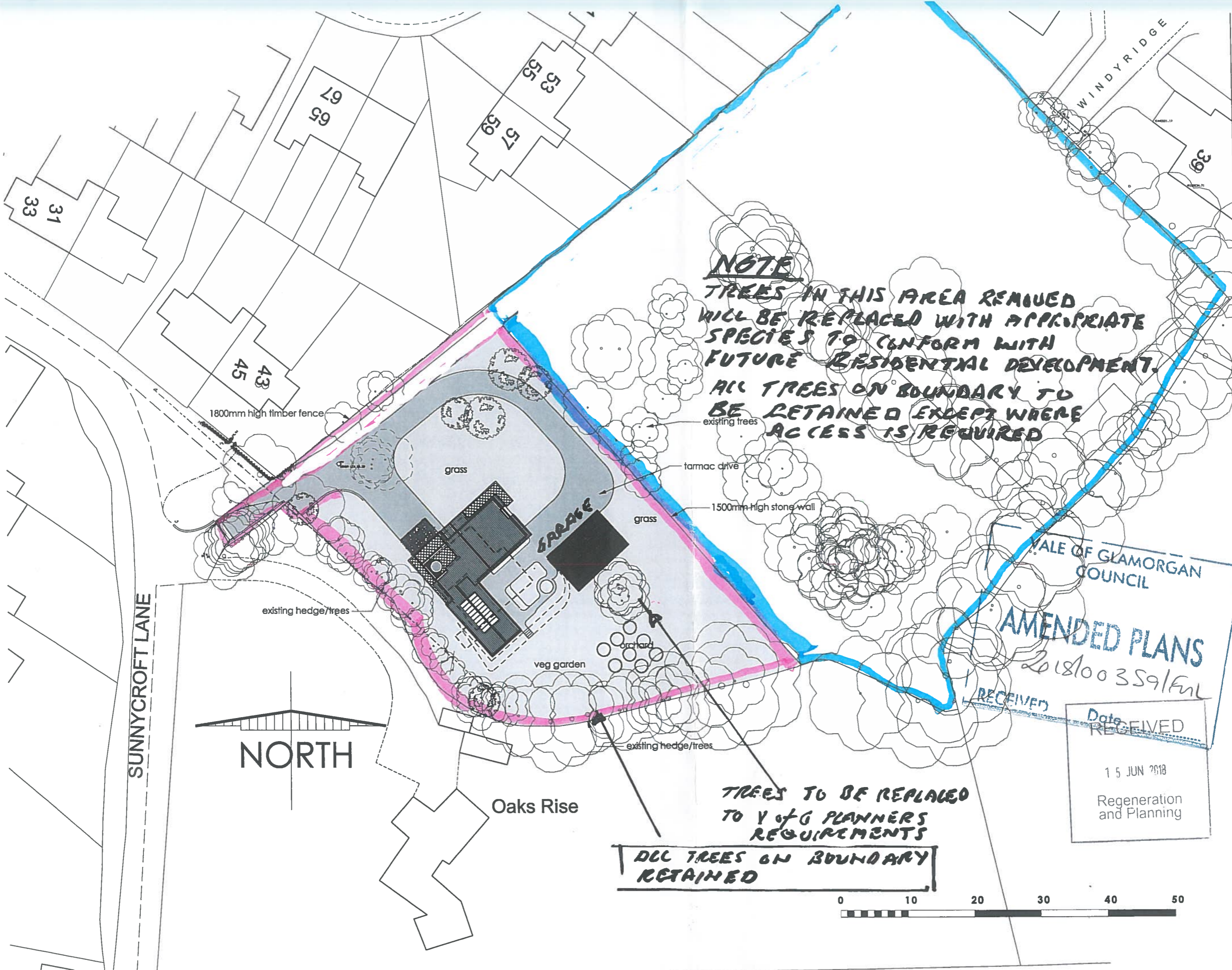

NOTE
 TREES IN THIS AREA REMOVED
 WILL BE REPLACED WITH APPROPRIATE
 SPECIES TO CONFORM WITH
 FUTURE RESIDENTIAL DEVELOPMENT.
 ALL TREES ON BOUNDARY TO
 BE RETAINED EXCEPT WHERE
 ACCESS IS REQUIRED

**ALL TREES ON BOUNDARY
 RETAINED**

**TREES TO BE REPLACED
 TO V of G PLANNERS
 REQUIREMENTS**

VALE OF GLAMORGAN
 COUNCIL
AMENDED PLANS
 2018100359/Ful
 RECEIVED

Date RECEIVED
 15 JUN 2018
 Regeneration
 and Planning

date 28.01.2010
 scale 1:500 @ A3
 drawing number 579/PA/02 PC

client LEE & HAYLET CROMPTON
 project PROPOSED REPLACEMENT DWELLING AT MELIDEN
 title DINAS POWIS, VALE OF GLAMORGAN
 PROPOSED SITE LAYOUT

44 Seabank, Penarth CF64 3AR.
 Telephone 029 2070 8661
 Fax 029 2031 7001
 Mobile 07714 708143

**David Preece
 Consultancy**

MARTYN J. PAGE
 BUILDING DESIGN CONSULTANT

TY ONNEN, Briary Way, Brackla,
 Bridgend, Mid Glamorgan, CF31 2PT.
 Telephone / Fax (01656) 669610
 Mobile 07768 241938
 email martyn.page@btconnect.com

THIS DRAWING MUST NOT BE SCALED. ALL QUERIES MUST BE REFERRED TO THE DESIGN CONSULTANT. THIS DRAWING IS COPYRIGHT.

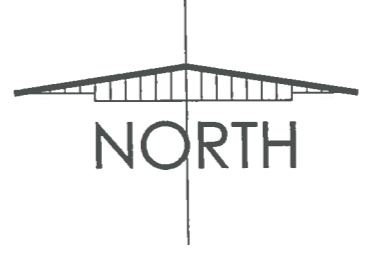
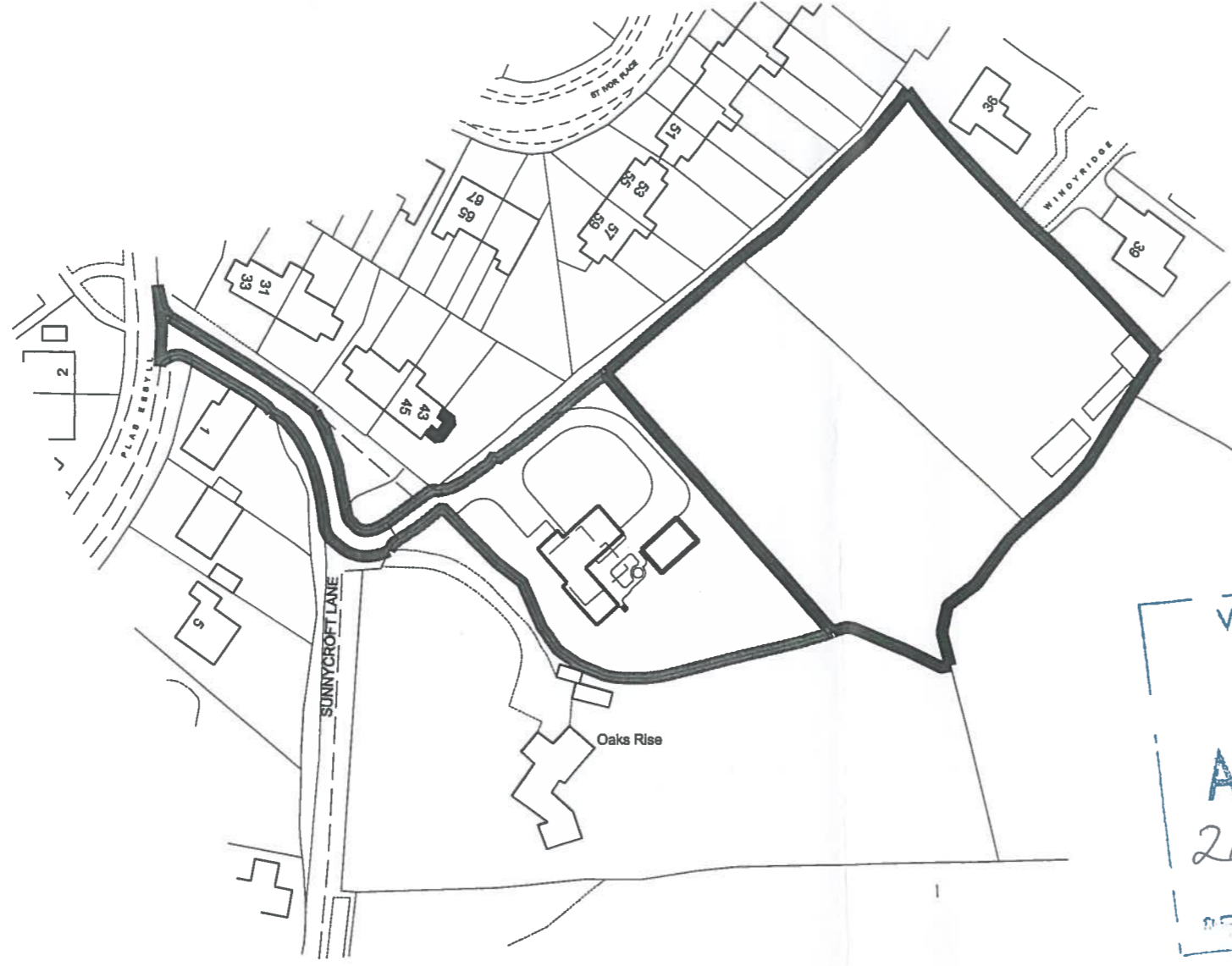

Ordnance Survey * Crown Copyright 2010. All rights reserved. Licence number 100020449

VALE OF GLAMORGAN
COUNCIL

AMENDED PLANS

2018/00359/FUL

RECEIVED Date 15/6/18

RECEIVED

15 JUN 2018

Regeneration
and Planning



**David Preece
Consultancy**

MARTYN J. PAGE
BUILDING DESIGN CONSULTANT

44 Seabank, Penarth CF64 3AR.
Telephone 029 2070 8661
Fax 029 2031 7001
Mobile 07714 708143

Ty Onnen, Briary Way, Brackla,
Bridgend, Mid Glamorgan, CF31 2PT.
Telephone / Fax (01656) 669610
Mobile 07768 241938
email martyn.page@btconnect.com

client
LEE & HAYLET CROMPTON

project
**PROPOSED REPLACEMENT DWELLING AT MELIDEN
DINAS POWIS, VALE OF GLAMORGAN**

title
LOCATION PLAN

date
28.01.2010

scale
1:1250 @ A3

drawing number
579/PA/

03B

THIS DRAWING MUST NOT BE SCALED. ALL QUERIES MUST BE REFERRED TO THE DESIGN CONSULTANT. THIS DRAWING IS COPYRIGHT.

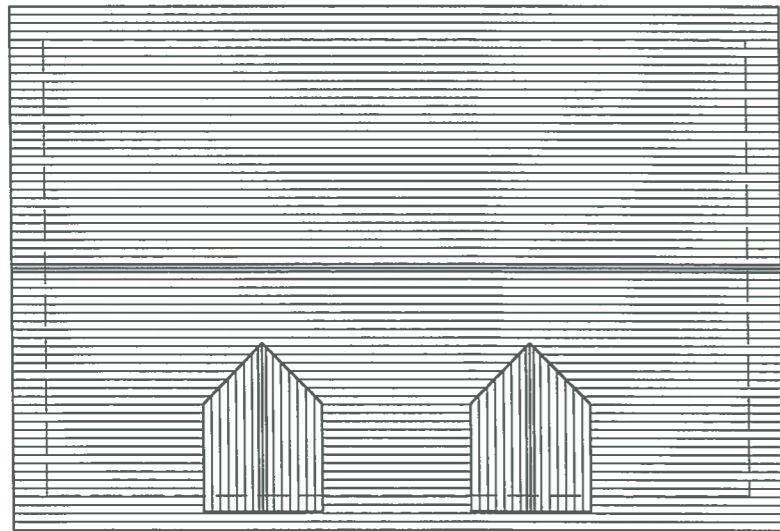

ROOF PLAN

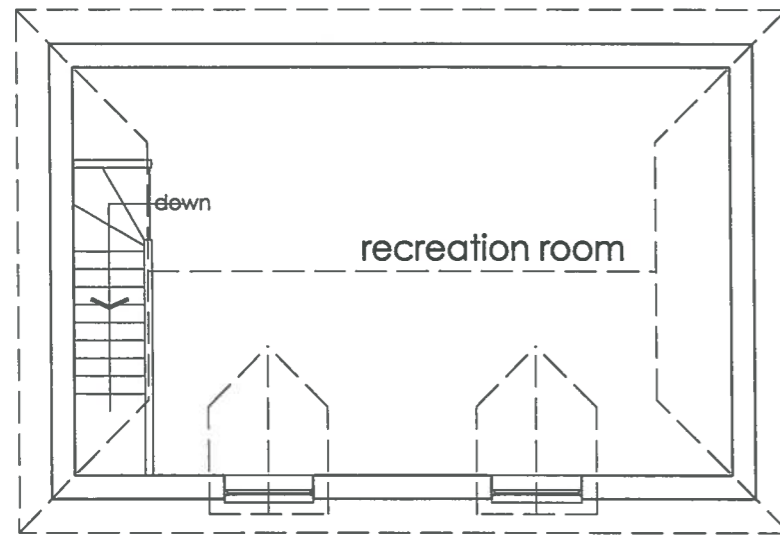

FIRST FLOOR PLAN

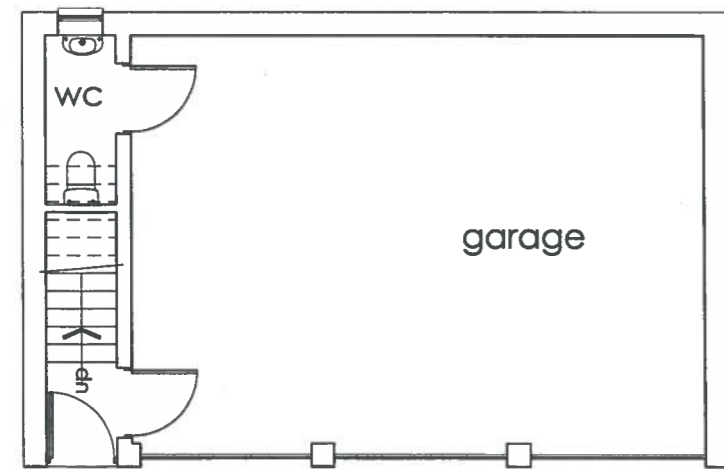

GROUND FLOOR PLAN



NORTH WEST ELEVATION

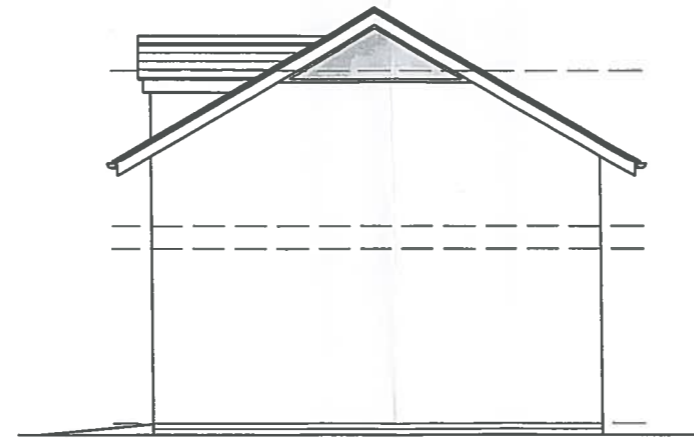

SOUTH WEST ELEVATION

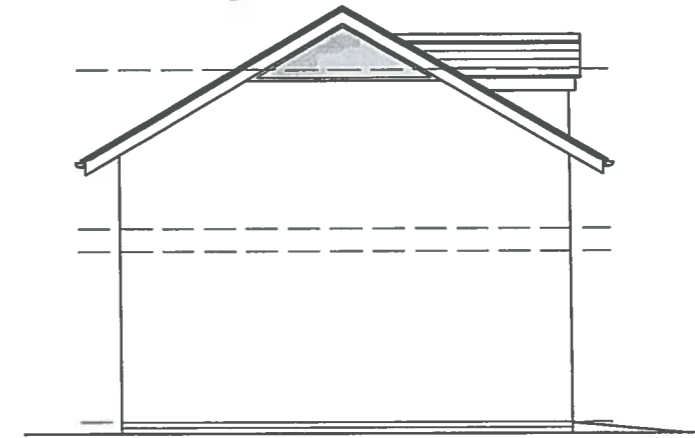

NORTH EAST ELEVATION

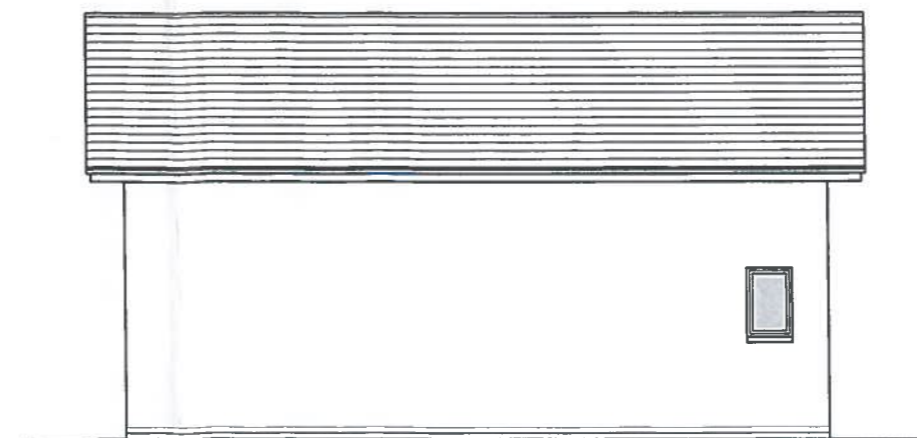

SOUTH EAST ELEVATION

VALE OF GLAMORGAN COUNCIL
AMENDED PLANS
 2018/00359/FUL
 RECEIVED Date 15.6.18

RECEIVED
 15 JUN 2013
 Regeneration and Planning

date	28.01.2010
scale	1:100 @ A3
drawing number	579/PA 04A
client	LEE & HAYLET CROMPTON
project	PROPOSED REPLACEMENT DWELLING AT MELDEN
title	DINAS POWIS, VALE OF GLAMORGAN
	PROPOSED GARAGE & RECREATION BLOCK
44 Seabank, Penarth CF64 3AR. Telephone 029 2070 8661 Fax 029 2031 7001 Mobile 07714 708143	 David Preece Consultancy MARTYN J. PAGE BUILDING DESIGN CONSULTANT Ty Onnen, Briary Way, Brackla, Bridgend, Mid Glamorgan, CF31 2PT. Telephone / Fax (01656) 669610 Mobile 07768 241938 email martyn.page@btconnect.com

THIS DRAWING MUST NOT BE SCALED. ALL QUERIES MUST BE REFERRED TO THE DESIGN CONSULTANT. THIS DRAWING IS COPYRIGHT.