

NOTES:
 THIS DRAWING IS COPYRIGHT.
 DO NOT SCALE FROM THIS DRAWING.
 WORK TO FIGURED DIMENSIONS ONLY.
 CHECK ALL DIMENSIONS ON SITE.
 ANY DISCREPANCIES TO BE NOTIFIED TO THE ARCHITECT.

NOTES:
 DRAWINGS HAVE BEEN PRODUCED FOR PLANNING AND BUILDING REGULATIONS PURPOSES ONLY. THE CONSTRUCTION (DESIGN AND MANAGEMENT) REGULATIONS 2015 (CDM) IS THE RESPONSIBILITY OF THE CLIENT/ CONTRACTOR UNLESS OTHERWISE AGREED IN WRITING.

PROPOSED MATERIALS:
 WALLS: RED BRICKWORK, WHITE RENDER AND WHITE PAINTED TIMBER
 WINDOWS/ DOORS: WHITE UPVC
 ROOF: LIGHT BROWN CEMENT TILES
 RAINWATER GOODS: BLACK PVC

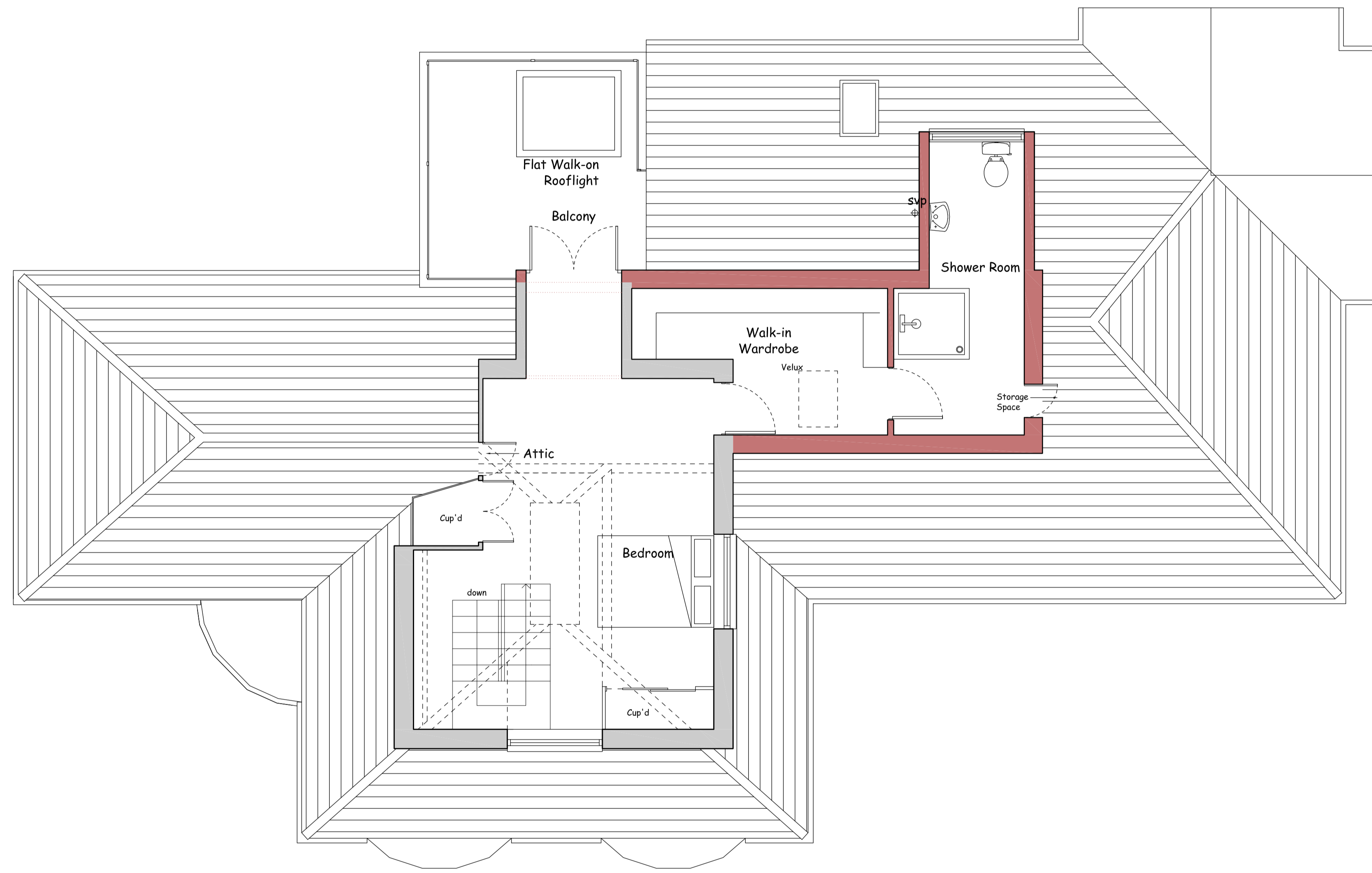

FIRST FLOOR PLAN

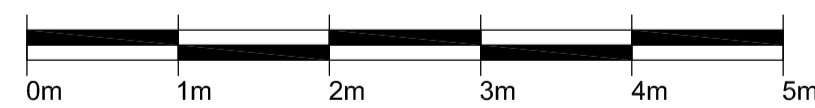

NO.	DESCRIPTION	DATE

RICHARD ANDREWS ARCHITECTS
 sustainable:modern:creative

THE STABLES, THE ESTATES OFFICE, 25-26
 OLD TOPS, NEWPORT, NP20 4PQ
 PHONE: 01633 744144
 EMAIL: info@ra-architects.co.uk
RICHARD ANDREWS ARCHITECTS LTD.
 REGISTERED IN ENGLAND & WALES NO.02741711.
 REGISTERED OFFICE: 25-26 OLD TOPS, NEWPORT, NP20 4PQ
www.ra-architects.co.uk

Job **WOODRIDGE
 CROSS COMMON ROAD
 DINAS POWYS
 CF64 3UU**

Drawing **PROPOSED PLAN**

Number **R317-04 A1**

Scale Date Drawn Checked
 1:50 01/18 SD