

Responsibility is not accepted for errors made by others in scaling from this drawing. All construction information should be taken from figured dimensions only.

0mm 50mm

A3 Original Sheet Size

THE VALE OF
GLAMORGAN COUNCIL
TOWN AND COUNTRY PLANNING ACT 1990
APPROVED
SUBJECT TO COMPLIANCE WITH CONDITIONS (IF ANY)

FINISHES KEY:

- A : GREY SLATE ROOFING & RED RIDGE TILES
- B : WHITE DOUBLE GLAZED UPVC WINDOWS & DOORS
- C : WHITE UPVC RAINWATER GOODS AND FASCIA
- D : BROWN BRICKWORK EXTERNAL WALLS WITH CONCRETE WINDOW HEADS & CILLS

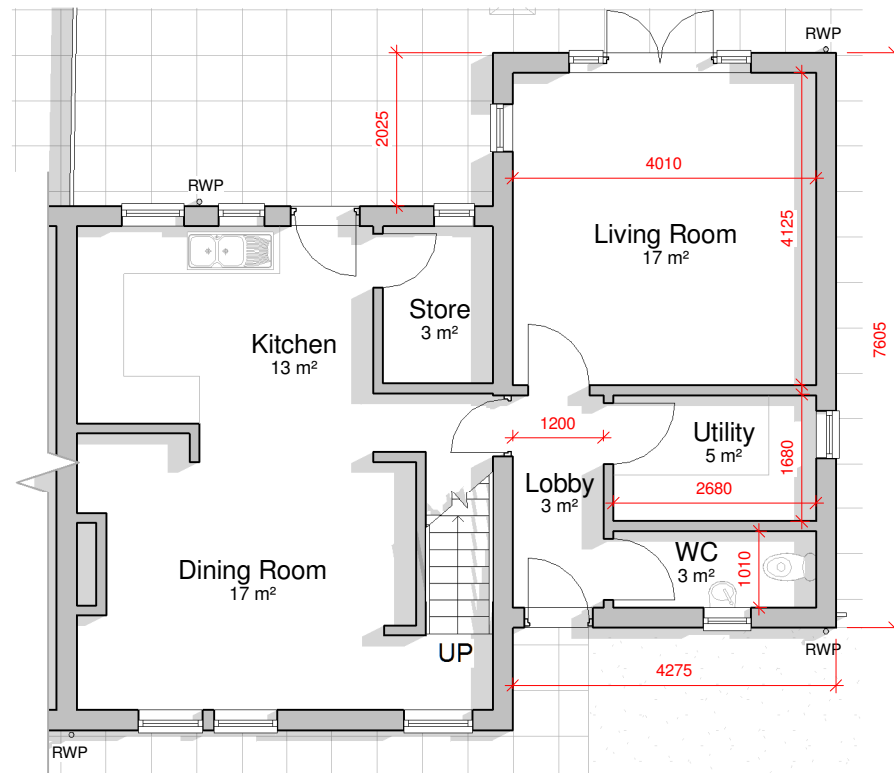

Ground Floor
1 : 100

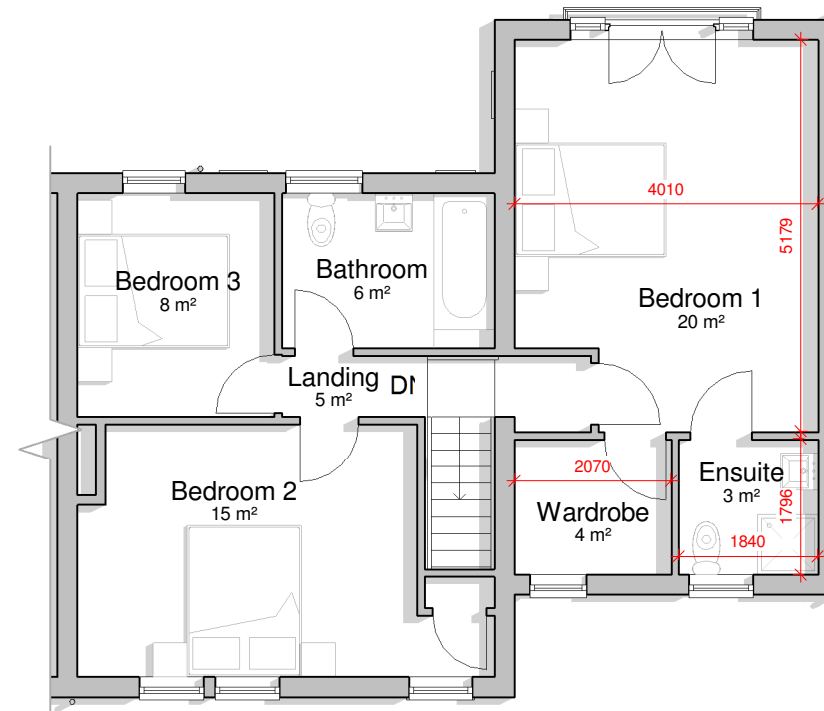

First Floor
1 : 100

Planning Issue

date	rev	name	chk	note
------	-----	------	-----	------



Architectural Design - Feasibility - Planning - Building Control - Construction Details - Sustainable Design
Systems House 89 Heol Don Cardiff CF14 2AT
T 02920316857 M 07785582007 info@designlinepartnership.com

PROJECT
Proposed side extension at

59, North Walk, Barry, CF62 8BX

DRAWING TITLE
Floor Plans as Proposed

SCALE	DATE	DRAWN BY	CHECKED BY
1 : 100	15/11/14	Pete Legg	BC

DRAWING NUMBER	REVISION
P456 L_200	

17/11/2014 15:22:50