

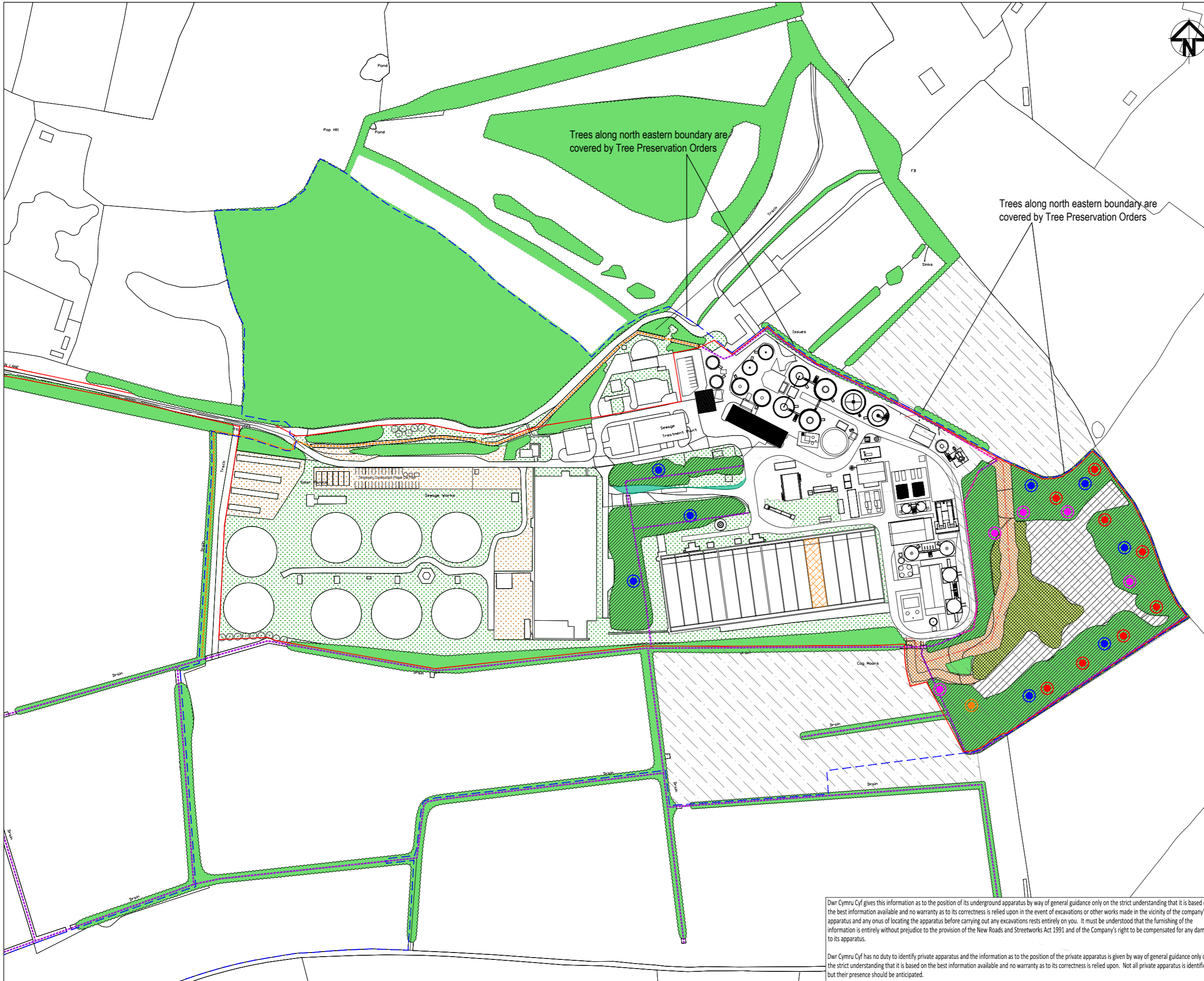

- LEGEND:**
- Planning Application Boundary
 - - - DCWW Land Ownership Boundary
 - Site of Importance for Nature Conservation (SINC)
 - Existing Amenity Grass
 - Existing Tree and Shrub Planting
 - Existing Tree planting to be managed for biodiversity
 - Existing Grassland to be managed as Species Rich Grassland
 - SINC Grassland Management Area
 - Proposed Amenity Grassland
 - Proposed Species Rich Grassland
 - Proposed Woodland Belt Planting
 - Proposed Individual Tree Planting
 - Area to be Managed for Wildlife
 - Bird Nest Box
 - Bat Box
 - Hibernaculum to be created
 - Dormouse Nest Boxes
 - - - Existing Ephemeral Ditch
 - - - Existing Dry Ditch
 - - - Proposed Drainage Ditch



Trees along north eastern boundary are covered by Tree Preservation Orders

Trees along north eastern boundary are covered by Tree Preservation Orders

P03	19.12.17	RG	SECOND ISSUE	SF	LW	19.12.17
P02	25.10.17	RG	SECOND ISSUE	SF	LW	25.10.17
P01	27.07.17	RG	FIRST ISSUE	SF	LW	21.06.17
Rev.	Date	Drawn	Description	Chkd	Appd	Date

Capital Delivery Alliance
Cynghair Cyflawni Cyfalaf
 Ty Awon, Spooner Close, Coed Kernew, Newport, NP108FZ

Project Name: **COG MOORS WwTW AAD**

Drawing Title: **FIGURE 10 LANDSCAPE MITIGATION PLAN**

Subsidiary: **INFORMATION** Subsidiary Code: **S2**

Originator: **R.G.** Designer: **S.F.** Date: **21.06.17**

Internal Project Number: **UA007902** Scale: **1:1250@A1** Rev: **P03**

Drawing Number: **4798-S-202-HYD-XX-XX-DR-NX-06127**

Dwr Cymru Cyf gives this information as to the position of its underground apparatus by way of general guidance only on the strict understanding that it is based on the best information available and no warranty as to its correctness is relied upon in the event of excavations or other works made in the vicinity of the company's apparatus and any onus of locating the apparatus before carrying out any excavations rests entirely on you. It must be understood that the furnishing of the information is entirely without prejudice to the provision of the New Roads and Streetworks Act 1991 and of the Company's right to be compensated for any damage to its apparatus.

Dwr Cymru Cyf has no duty to identify private apparatus and the information as to the position of the private apparatus is given by way of general guidance only on the strict understanding that it is based on the best information available and no warranty as to its correctness is relied upon. Not all private apparatus is identified but their presence should be anticipated.