

Drawing number  
E1627-2120

General notes

**THE VALE OF  
GLAMORGAN COUNCIL**  
TOWN AND COUNTRY PLANNING ACT 1990  
**APPROVED**  
SUBJECT TO COMPLIANCE WITH CONDITIONS (IF ANY)

**VALE OF GLAMORGAN  
COUNCIL**  
**AMENDED PLANS**  
RECEIVED Date.....  
2015/00031/OUT  
Rec'd 22-07-2015

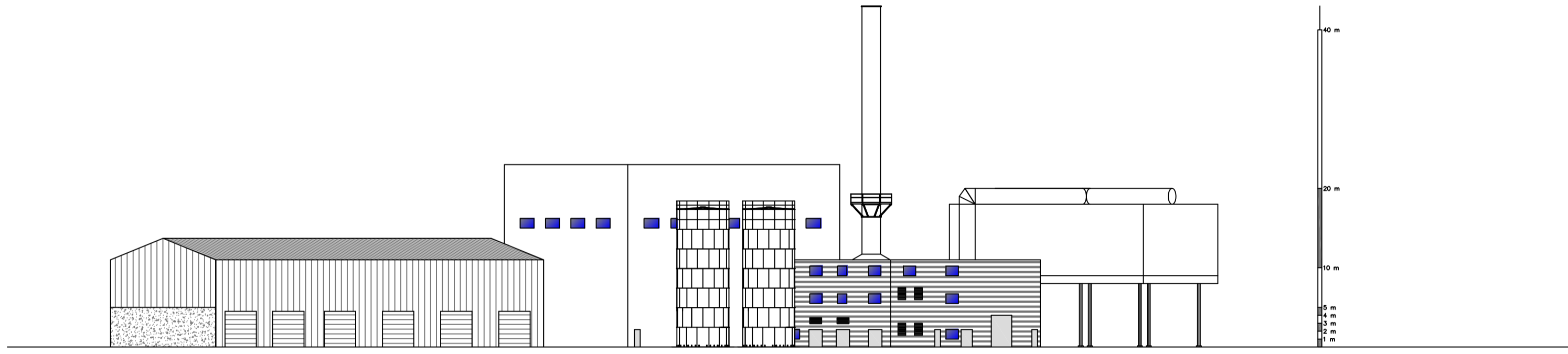

SECTION D-D

C					
B	STACK HEIGHT CORRECTED TO 43m	JW	JW	KC	20.07.15
A	REDRAWN ISSUED FOR PLANNING APPLICATION	KDAM	KDAM	KC	20.03.15
Rev	Revision details	Drn	Chk	App	Date

THIS DESIGN & DRAWING IS CONFIDENTIAL AND IT AND THE COPYRIGHT THEREIN ARE THE PROPERTY OF IMTECH PROCESS LTD. THIS DRAWING IS SUPPLIED ON THE CONDITION THAT IT MUST NOT BE USED OR EXHIBITED WITHOUT THEIR WRITTEN PERMISSION AND THAT IT SHALL BE USED ONLY AS A REFERENCE TO WORK BY THE ABOVE NAMED COMPANY.

**Imtech**

Imtech House  
5 Newlands Court  
Aitwood Road  
Burntwood  
Staffordshire  
WS7 3GF  
Tel: 01543 496600  
Fax: 01543 496601

Customer **SUNRISE RENEWABLES**

Project **BARRY ACT**

Title **SITE ELEVATIONS  
D-D**

Drawn by:	KDAM	20.03.15	Checked:	KC	20.05.15	Scale	1:500
Designed:	KDAM	20.03.15	Approved:	KC	20.03.15		

Drawing number	E1627-2120	Rev.	B
----------------	------------	------	---

**DISCUSSION/COMMENT**

