

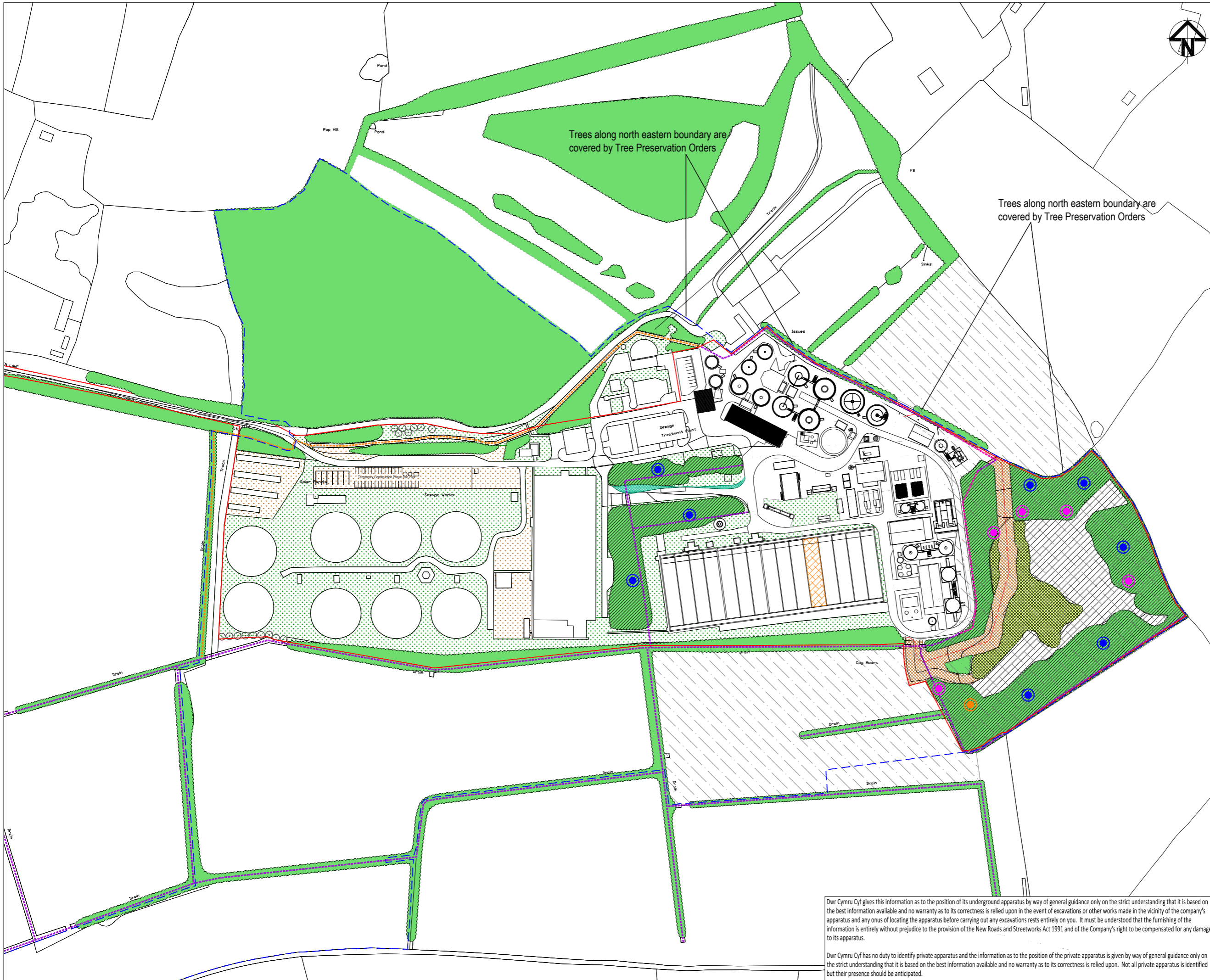

- LEGEND:**
- Planning Application Boundary
  - - - DCWW Land Ownership Boundary
  - Site of Importance for Nature Conservation (SINC)
  - Existing Amenity Grass
  - Existing Tree and Shrub Planting
  - Existing Tree planting to be managed for biodiversity
  - Existing Grassland to be managed as Species Rich Grassland
  - SINC Grassland Management Area
  - Proposed Amenity Grassland
  - Proposed Species Rich Grassland
  - Proposed Woodland Belt Planting
  - Proposed Individual Tree Planting
  - Area to be Managed for Wildlife
  - Bird Nest Box
  - Bat Box
  - Hibernaculum to be created
  - - - Existing Ephemeral Ditch
  - - - Existing Dry Ditch
  - - - Proposed Drainage Ditch



P02	25.10.17	RG	SECOND ISSUE	SF	LW	25.10.17
P01	27.07.17	RG	FIRST ISSUE	SF	LW	21.06.17
Rev.	Date	Drawn	Description	Chkd	Appd	Date

**Capital Delivery Alliance**  
**Cynghrair Cyflawni Cyfalaf**  
 Ty Awon, Spooner Close, Coed Kernes, Newport, NP108FZ

Project Name: **COG MOORS WwTW AAD**

Drawing Title: **FIGURE 10  
LANDSCAPE MITIGATION PLAN**

Suitability Code: **S2**

Originator: **R.G.** Designer: **S.F.** Date: **21.06.17**

Internal Project Number: **UA007902** Scale: **1:1250@A1** Rev: **P02**

Drawing Number: **4798-S-202-HYD-XX-XX-DR-NX-06127**

Dwr Cymru Cyf gives this information as to the position of its underground apparatus by way of general guidance only on the strict understanding that it is based on the best information available and no warranty as to its correctness is relied upon in the event of excavations or other works made in the vicinity of the company's apparatus and any onus of locating the apparatus before carrying out any excavations rests entirely on you. It must be understood that the furnishing of the information is entirely without prejudice to the provision of the New Roads and Streetworks Act 1991 and of the Company's right to be compensated for any damage to its apparatus.

Dwr Cymru Cyf has no duty to identify private apparatus and the information as to the position of the private apparatus is given by way of general guidance only on the strict understanding that it is based on the best information available and no warranty as to its correctness is relied upon. Not all private apparatus is identified but their presence should be anticipated.