

SECTION A

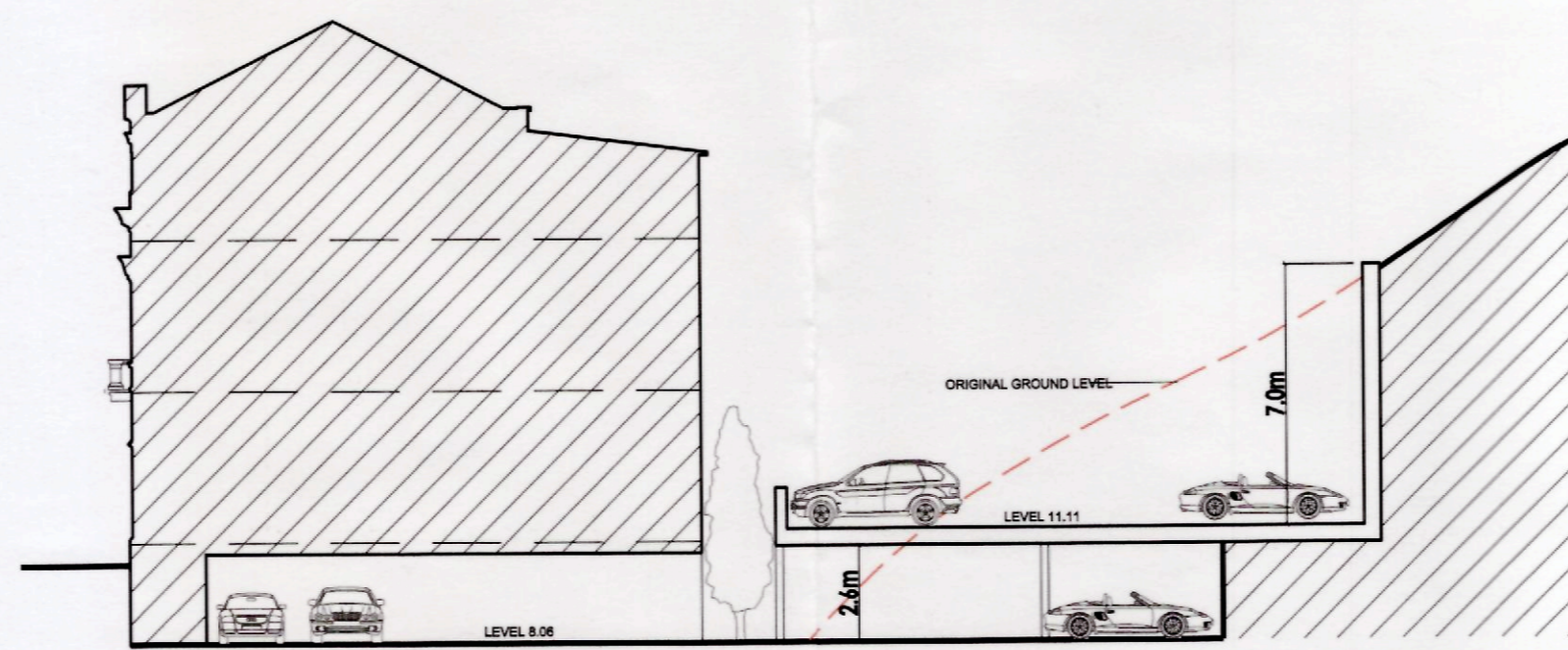

SECTION B

THE VALE OF GLAMORGAN COUNCIL
SUPERSEDED

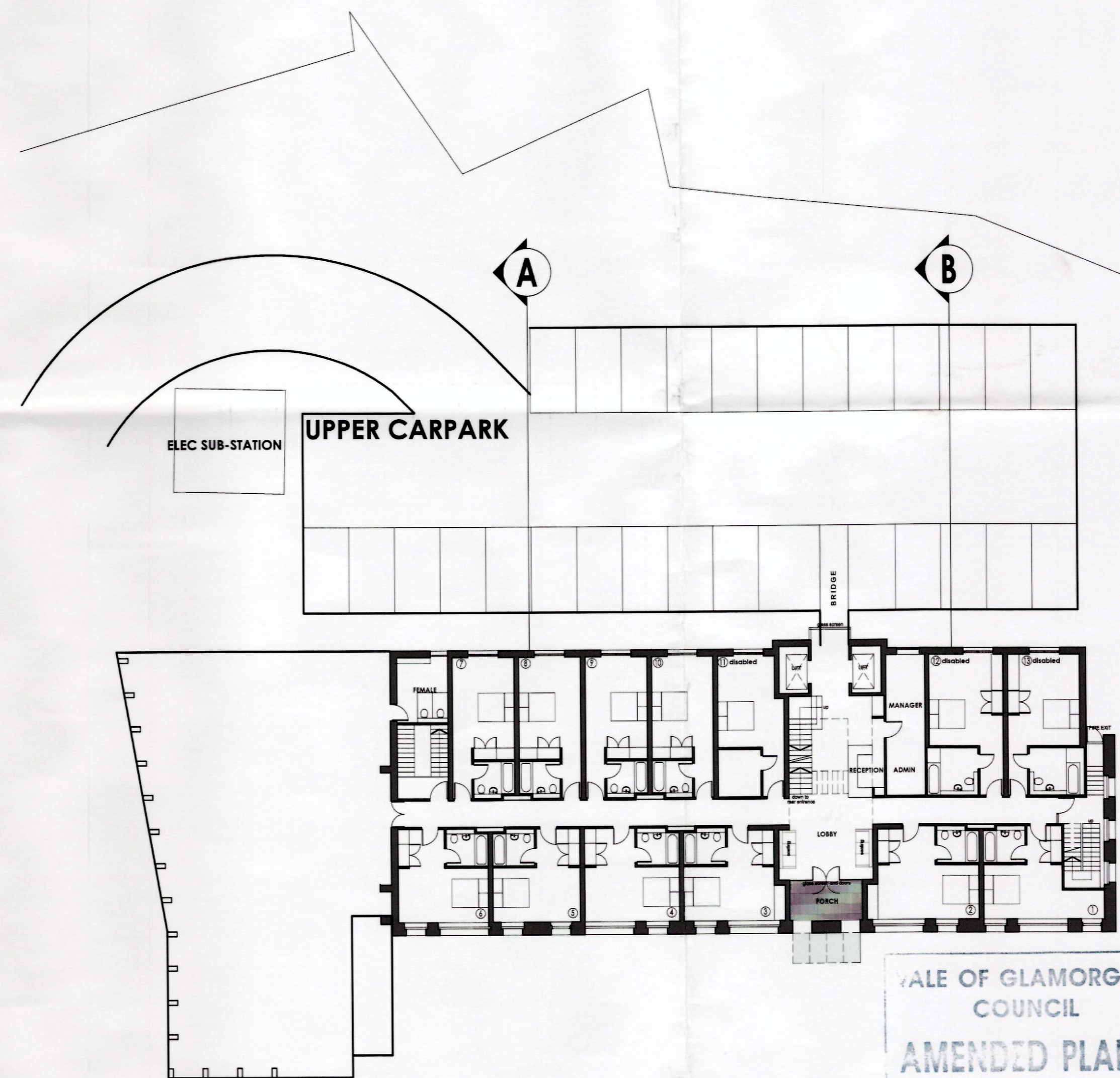
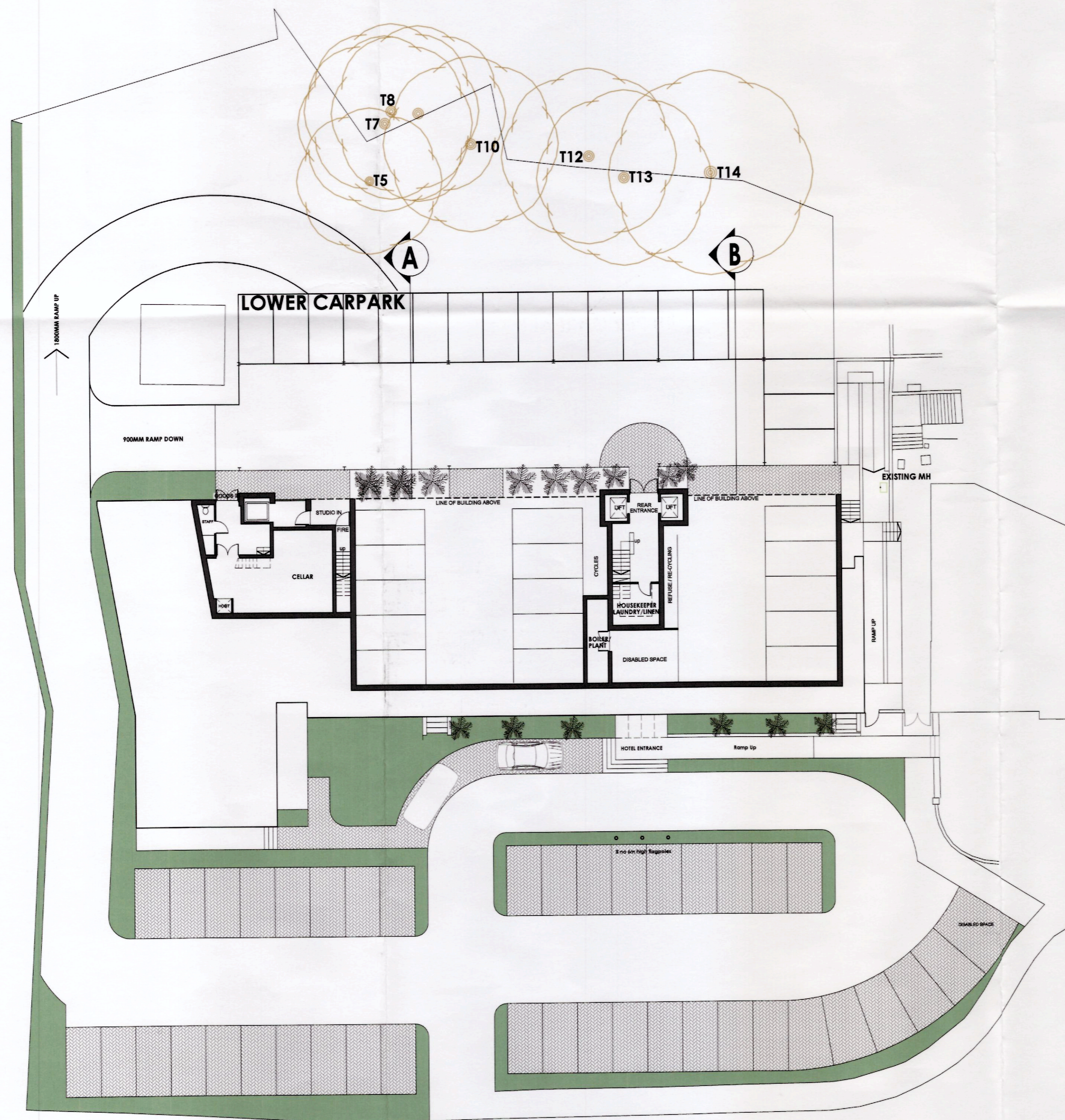

RECEIVED

22 MAR 2012

ENVIRONMENTAL
AND ECONOMIC
REGULATORY

VALE OF GLAMORGAN
COUNCIL
AMENDED PLANS
2011/01/17 full
RECEIVED Date...22/3/12

REVISION B - 02/12
MINOR AMENDMENTS TO FLOOR PLANS FOLLOWING DESIGN REVIEW BY DCFW

PROJECT PROPOSED HOTEL AND CAFE BAR MARINE BUILDINGS, PENARTH		CLIENT SKYASSET LTD
TITLE SITE PLAN PARKING PLAN		NIGEL ARNOLD ARCHITECT
DRAWN NA	DATE 02/12	SCALE 1:200
DRWG No. 37311:30		REV B