

THE VALE OF
GLAMORGAN COUNCIL
TOWN AND COUNTRY PLANNING ACT 1990
APPROVED
SUBJECT TO COMPLIANCE WITH CONDITIONS (IF ANY)

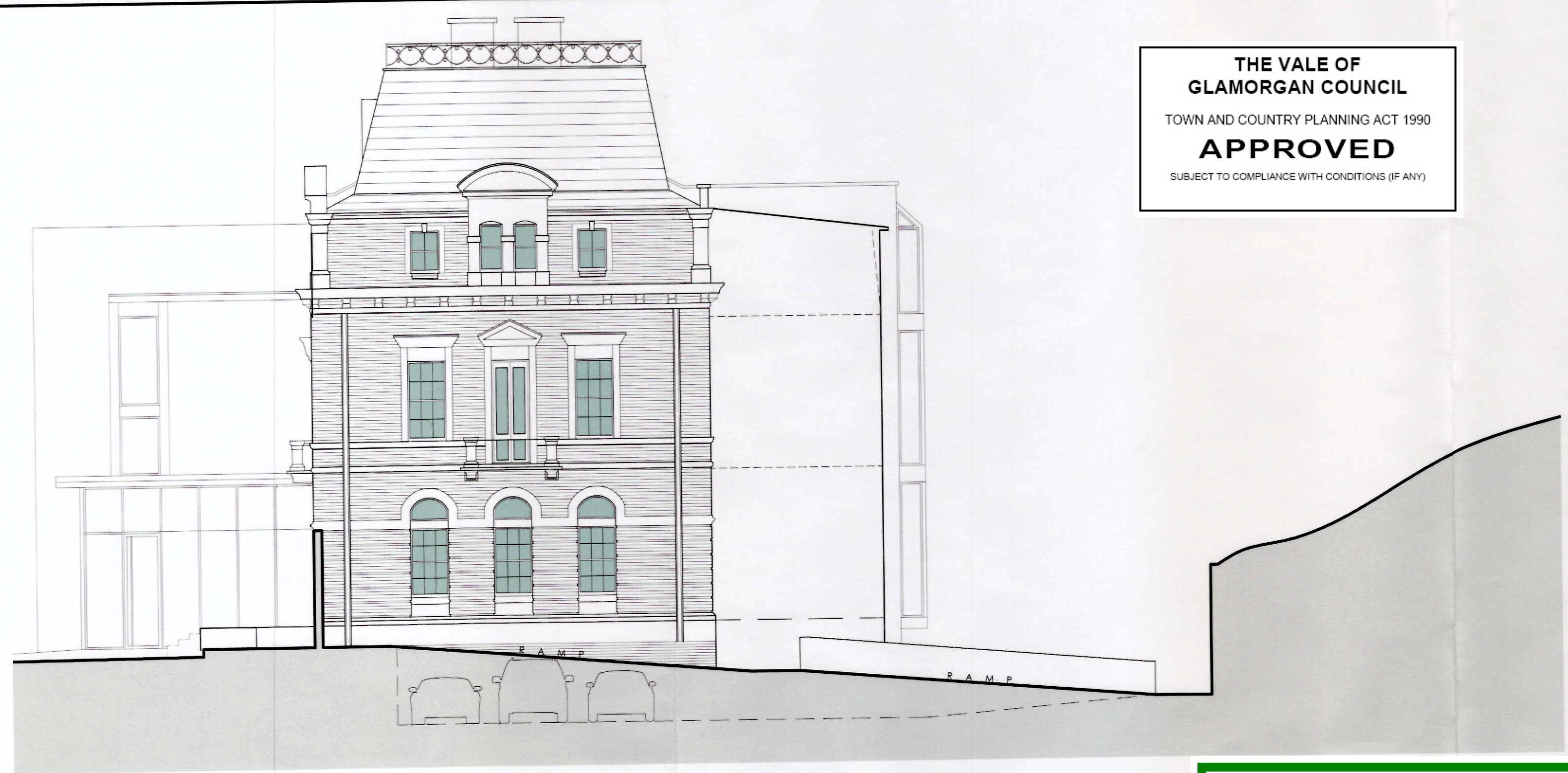

WEST (SIDE) ELEVATION



EXTENSION - WEST ELEV

THE VALE OF
GLAMORGAN COUNCIL
(PLANNING DIVISION)
RE-REGISTERED
HEAD OF PLANNING AND TRANSPORTATION

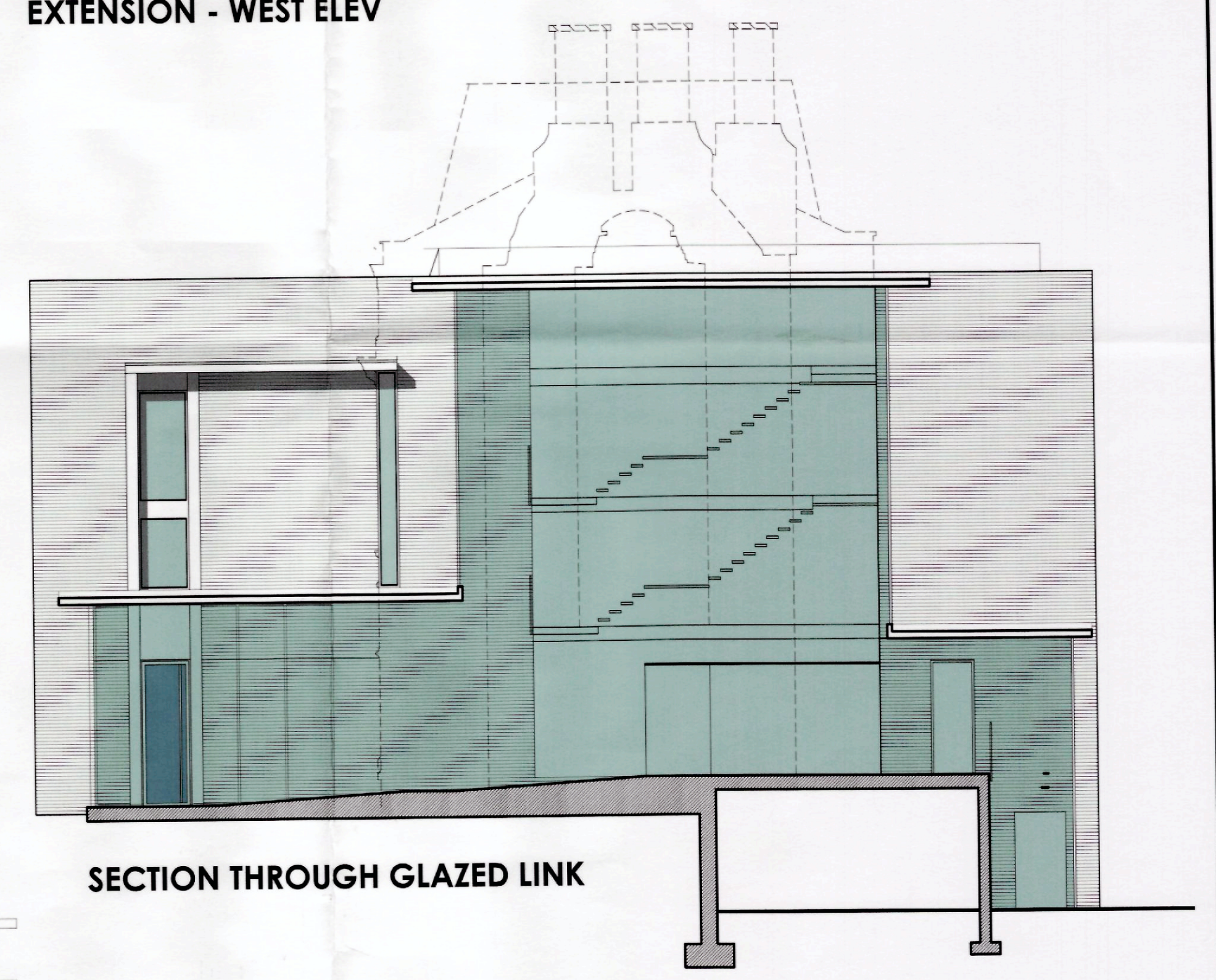

SECTION THROUGH GLAZED LINK



REAR (SOUTH) ELEVATION

VALE OF GLAMORGAN COUNCIL
AMENDED PLANS
2011/01171/FULL
RECEIVED Date...22/3/12

RECEIVED
22 MAR 2012
ENVIRONMENTAL AND ECONOMIC ADJUDICATION

REVISION A - 02/12
MINOR AMENDMENTS TO ELEVATIONS FOLLOWING DESIGN REVIEW BY DCFW

| | | | |
|--|------------|---|--|
| PROJECT PROPOSED HOTEL AND CAFE BAR MARINE BUILDINGS, PENARTH | | CLIENT SKYASSET LTD | |
| TITLE PROPOSED ELEVATIONS | | NIGEL ARNOLD ARCHITECT <small>27, RIVER STREET PENARTH, WALES CF35 9EF</small> | |
| DRAWN NA | DATE 03/12 | SCALE 1:100 | DRWG No. 37310:24 REV. A |

This drawing is copyright. Scaled dimensions may be used for approximation. Ensure only dimensions are used for construction.