

RECEIVED
09 JAN 2016
Regeneration
and Planning

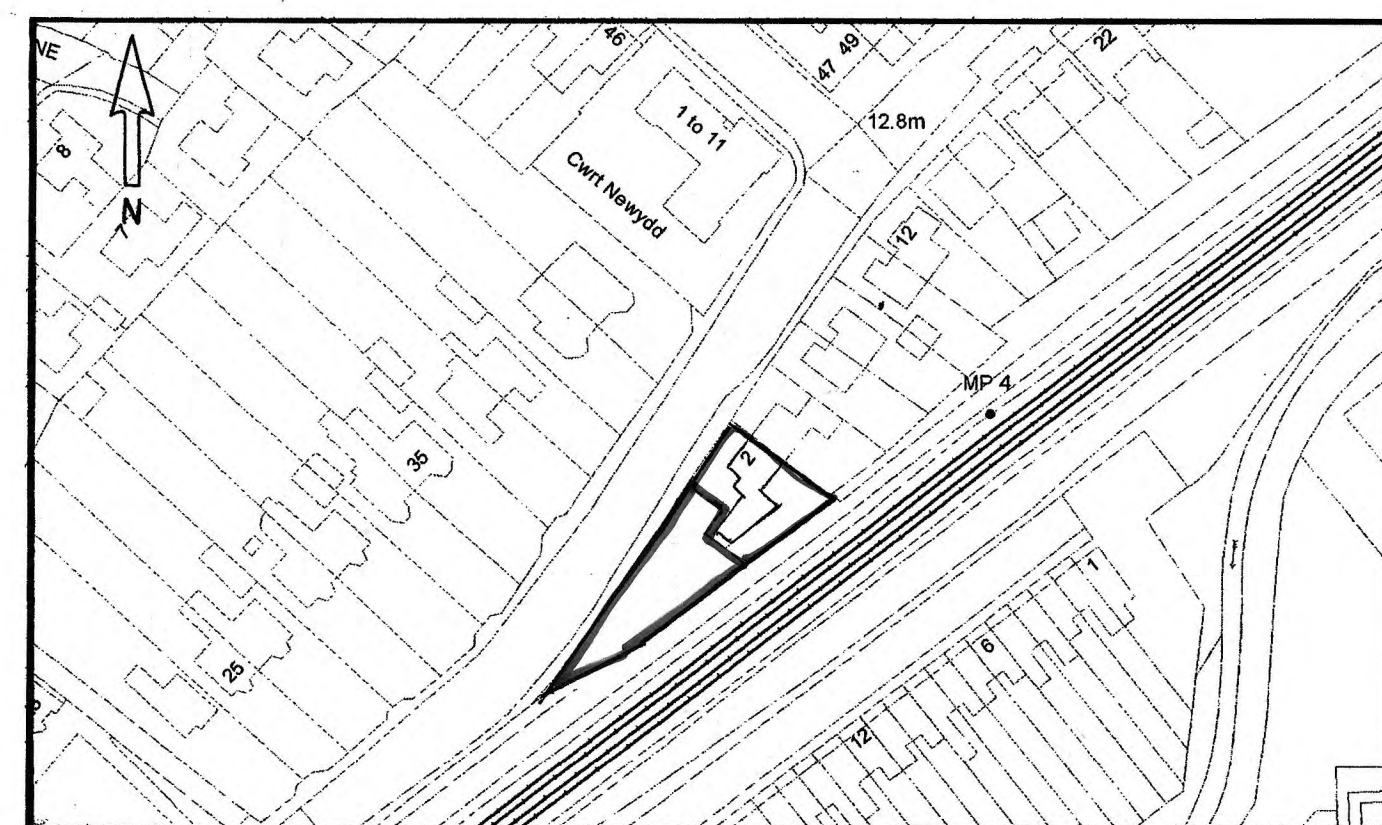
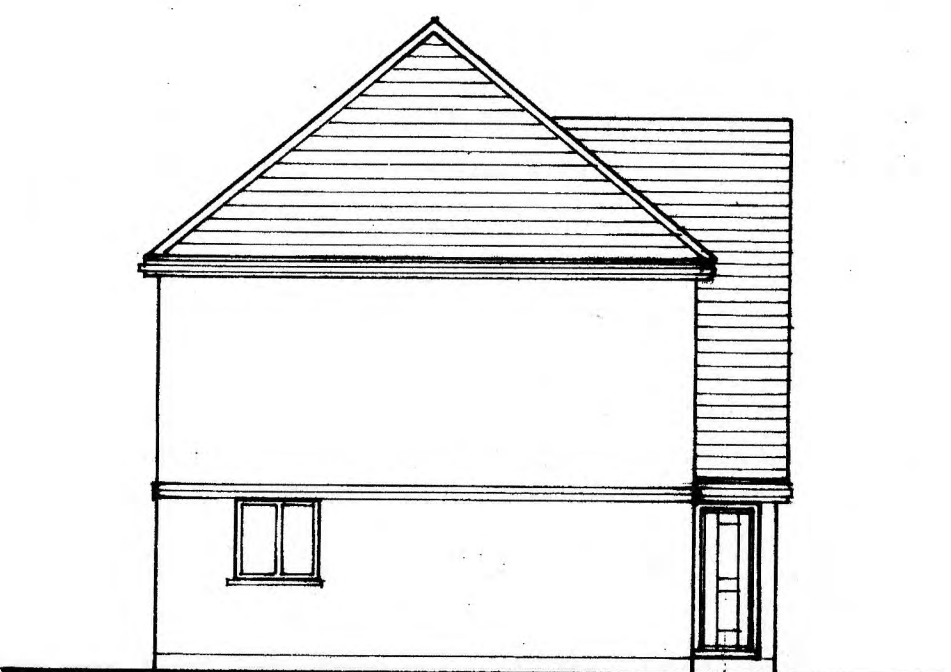

FINISHES (All to match existing dwellings)
WALLS
 Facing brickwork to walls below ground floor window heads.
 Render to match existing above ground floor window heads.
ROOF
 Farmhouse red concrete interlocking tiles.
WINDOWS & DOORS
 White, upvc., Casements.
FASCIAS
 150 mm. upvc, white.
RAINWATER GOODS
 'Osma' or similar, Black

Project: PROPOSED NEW DETACHED DWELLING at the side of,
 2, CARDIFF ROAD, DINAS POWYS, VALE OF GLAM.

1600709FUL

Scale: 1:200 1:100 1:50 Drwg. No. CRD 03 Date: DECEMBER 2015.

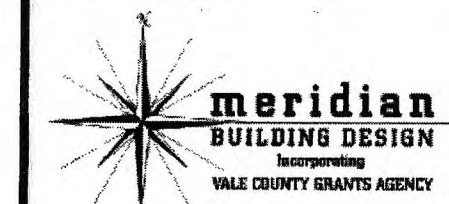

Tel/Fax 02920 515952
 All dimensions to be checked on site prior to commencement of work.
 Exact Location of all services to be determined on site by owner/builder

1600709FUL