

0mm

A3 Original Sheet Size

50mm

FINISHES KEY:
A : GREY SLATE ROOFING & RED RIDGE TILES
B : WHITE DOUBLE GLAZED UPVC WINDOWS & DOORS
C : WHITE UPVC RAINWATER GOODS AND FASCIA
D : BROWN BRICKWORK EXTERNAL WALLS WITH CONCRETE WINDOW HEADS & CILLS

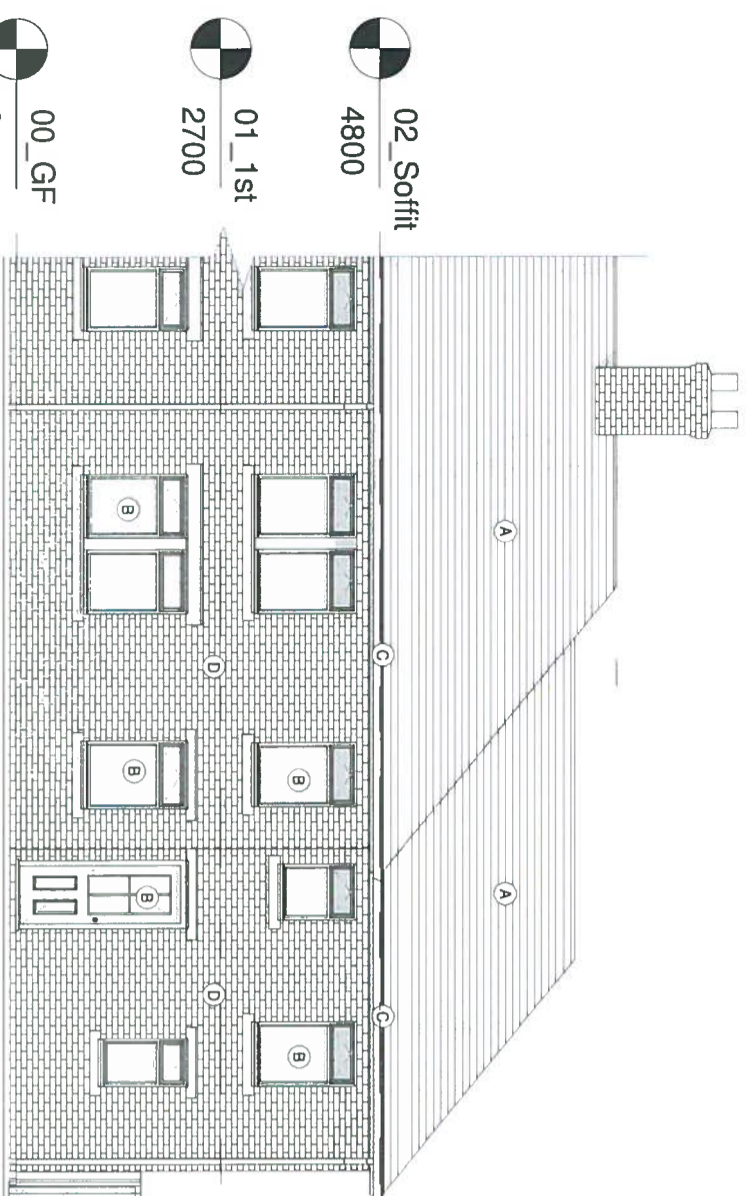

North (Front) Elevation

1 : 100

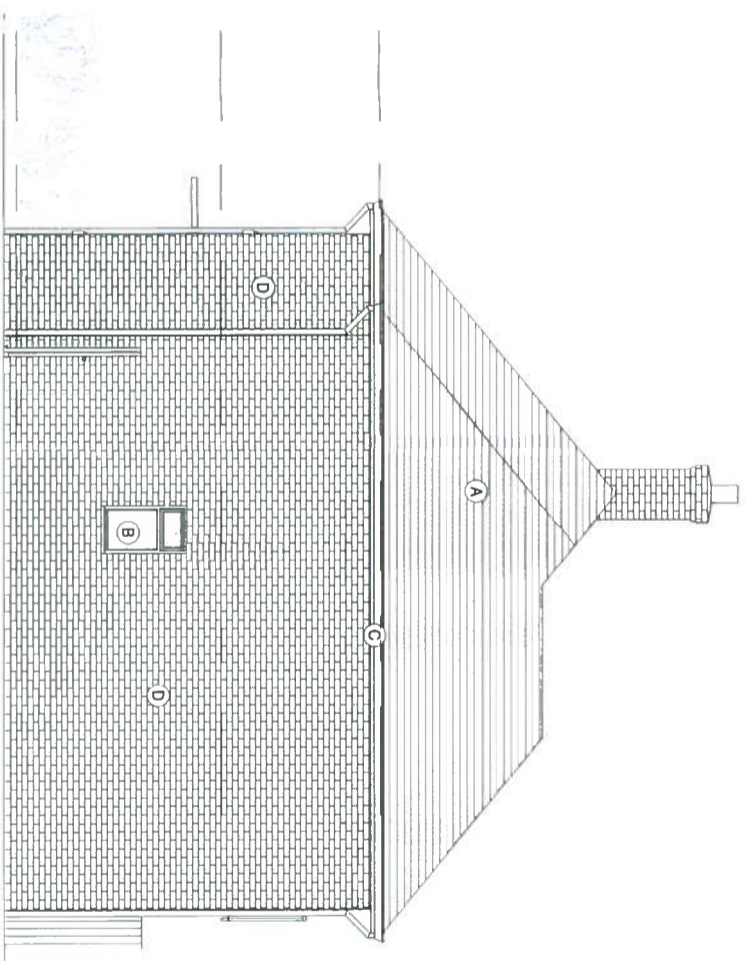

East (Side) Elevation

1 : 100

RECEIVED
27 NOV 2014
ENVIRONMENTAL AND ECONOMIC
REGENERATION

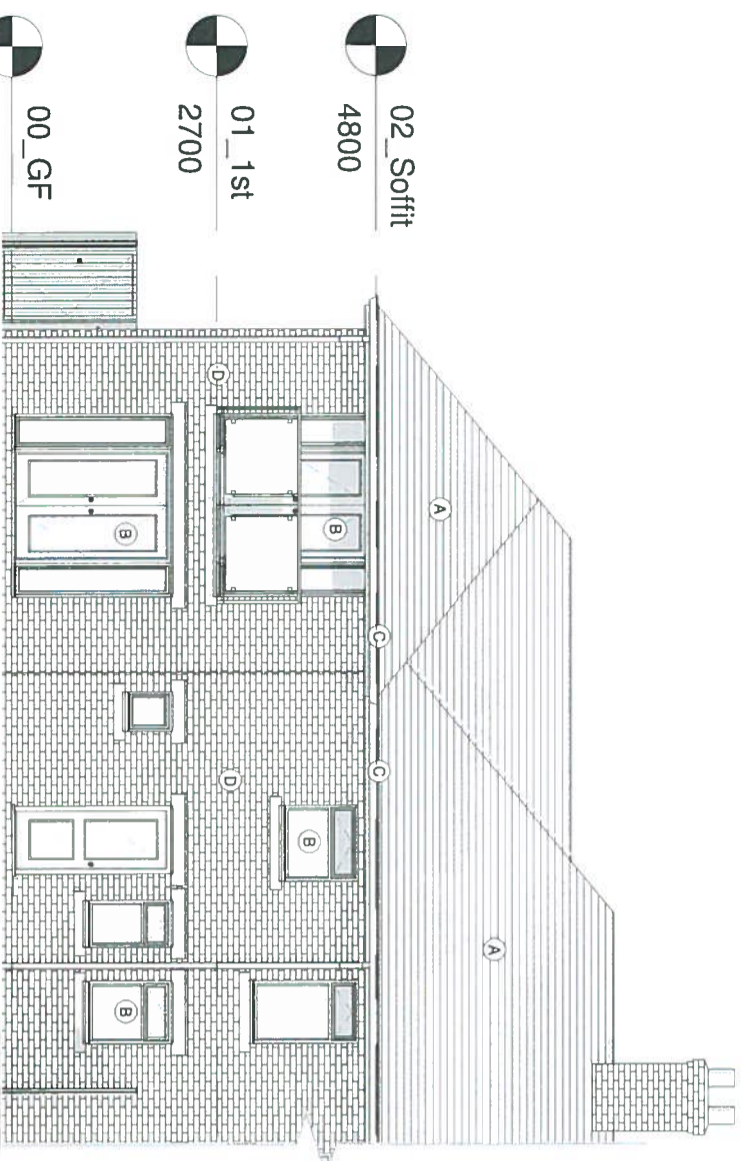

South (Rear) Elevation

1 : 100

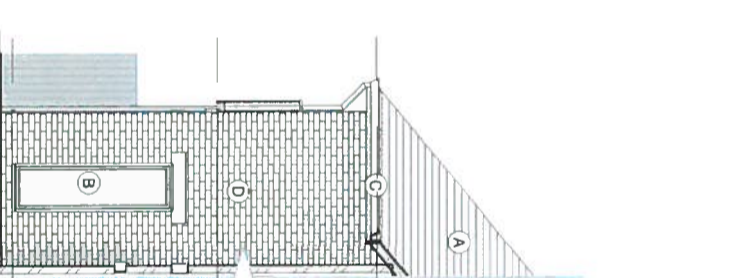

West (Side) Elevation

1 : 100

VALE OF GLAMORGAN
COUNCIL
RECEIVED
2014/01536 1 EV
Date 21.11.14

Planning Issue

dlp ARCHITECTURE

Architectural Design Feasibility Planning Building Control Construction Details Sustainable Design
Systians House - 89 Heol Don Cardiff CF14 2AT
T 02920318857 M 07785582007 info@dlparchitecture.co.uk

PROJECT Proposed side extension at

59, North Walk, Barry, CF62 8BX

DRAWING TITLE Elevations as Proposed

SCALE	DATE	DRAWN BY	CHECKED BY
1 : 100	15/11/14	Pete Legg	BC

DRAWING NUMBER	REVISION
P456	L_210