

SECTION A

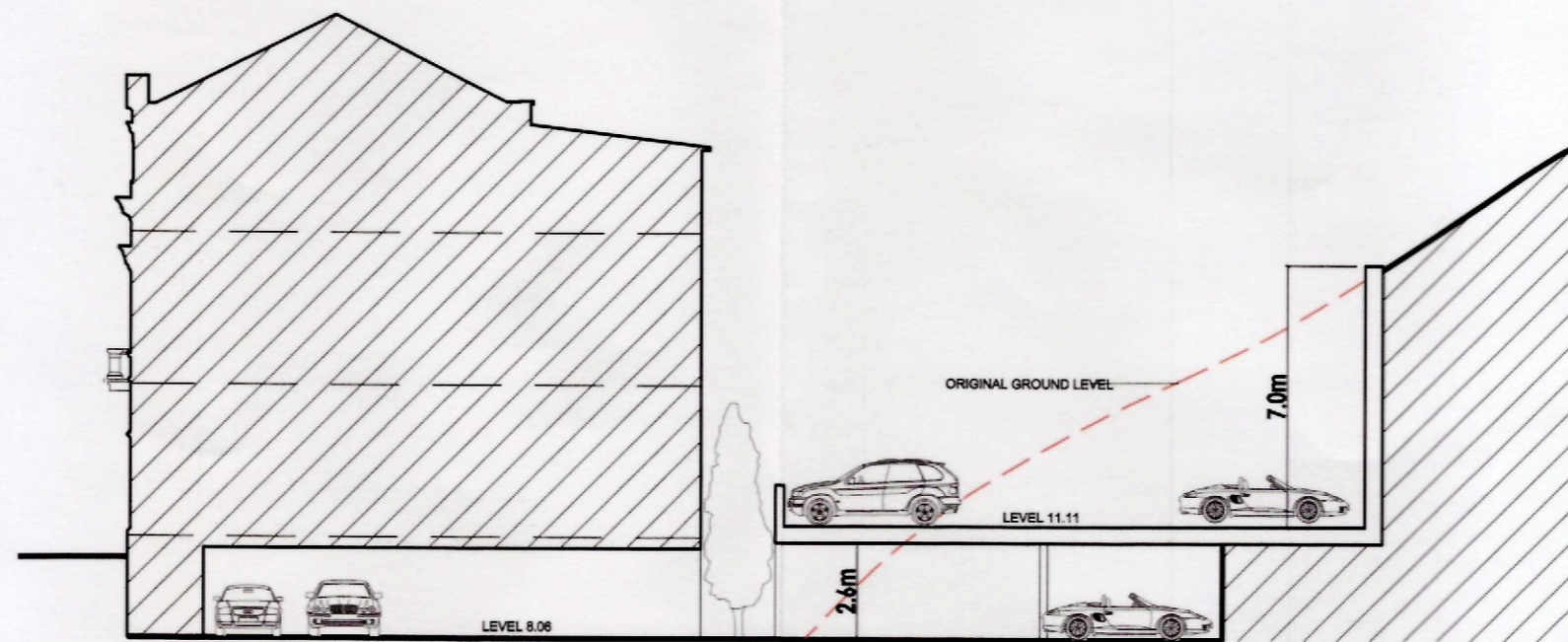

SECTION B

THE VALE OF
GLAMORGAN COUNCIL
TOWN AND COUNTRY PLANNING ACT 1990
APPROVED
SUBJECT TO COMPLIANCE WITH CONDITIONS (IF ANY)

THE VALE OF
GLAMORGAN COUNCIL
(PLANNING DIVISION)
RE-REGISTERED
HEAD OF PLANNING AND TRANSPORTATION

VALE OF GLAMORGAN
COUNCIL
AMENDED PLANS
2011/01177/FULL
RECEIVED Date 2/4/12

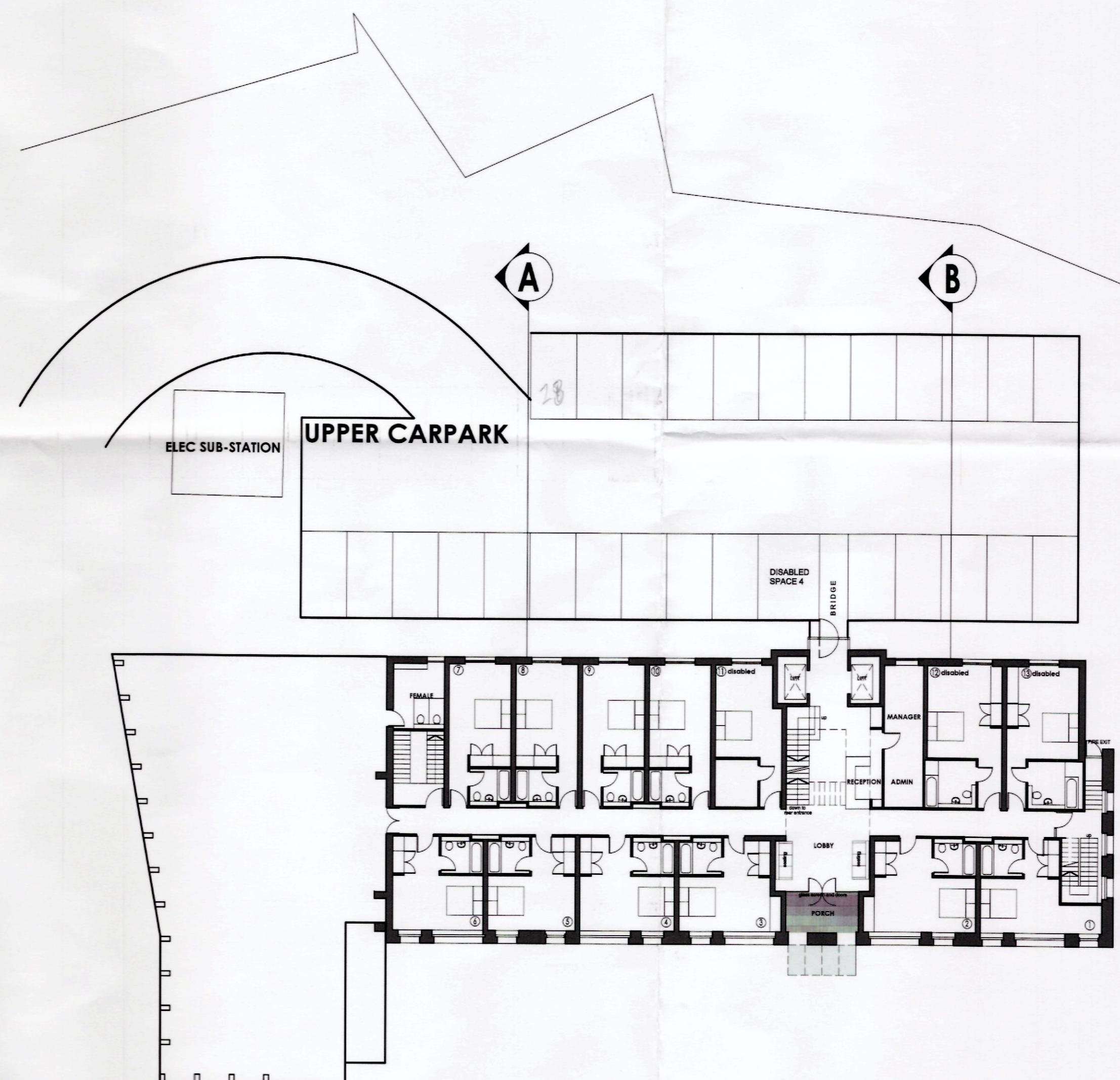
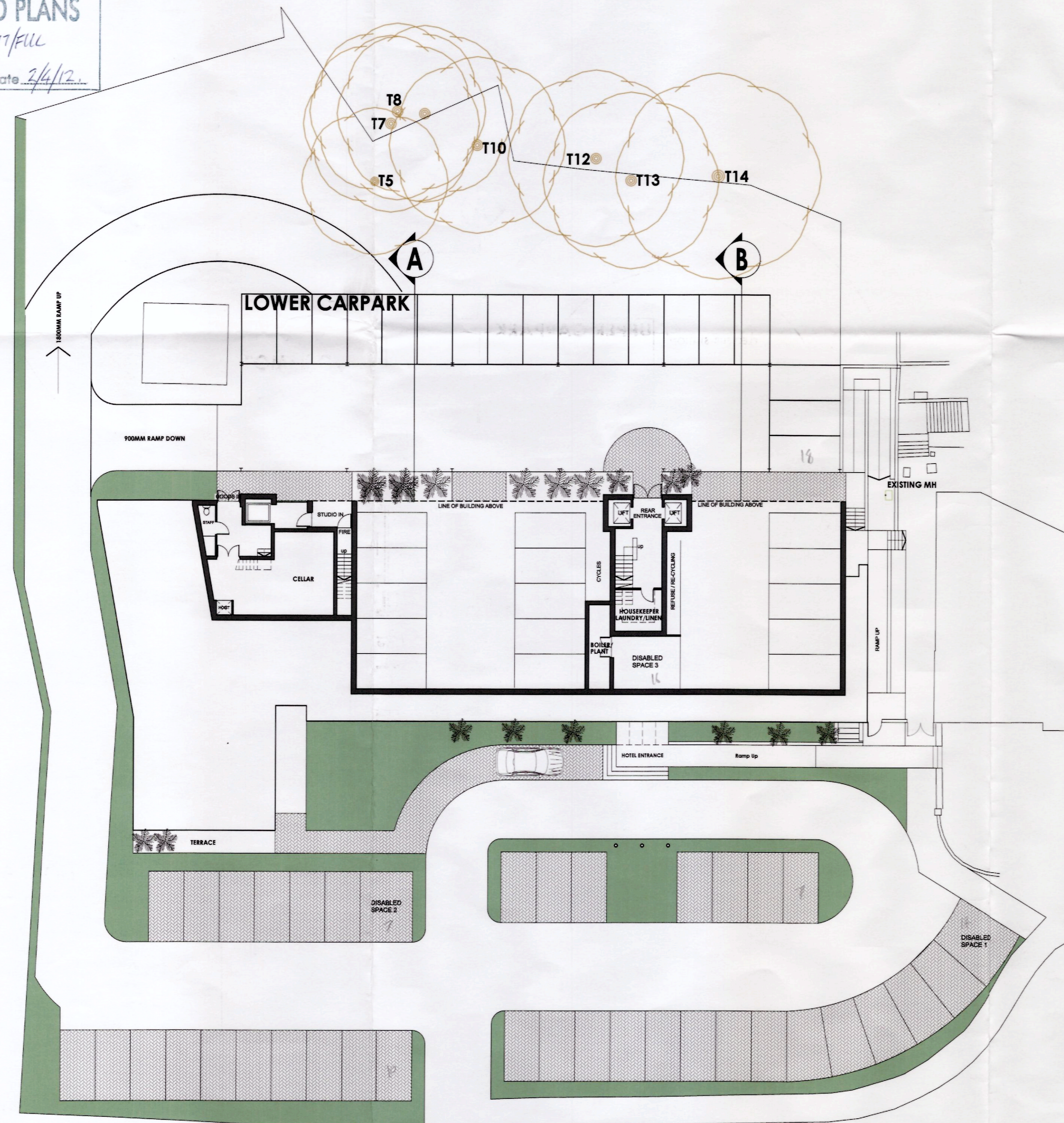

RECEIVED
02 APR 2012
ENVIRONMENTAL
AND ECONOMIC
REGISTRATION

REVISION C - 03/12
4 NO DISABLED PARKING SPACES SHOWN. ADDITIONAL SOFT LANDSCAPED AREAS

PROJECT PROPOSED HOTEL AND CAFE BAR MARINE BUILDINGS, PENARTH	CLIENT SKYASSET LTD
SITE PLAN PARKING PLAN	NIGEL ARNOLD ARCHITECT
DRAWN NA DATE 03/12 SCALE 1:200	DRWG No. 37311:30 REV C

This drawing is copyright. Scaled dimensions may be used for approximation. Ensure only dimensions are used for construction.