

THE VALE OF GLAMORGAN COUNCIL
SUPERSEDED

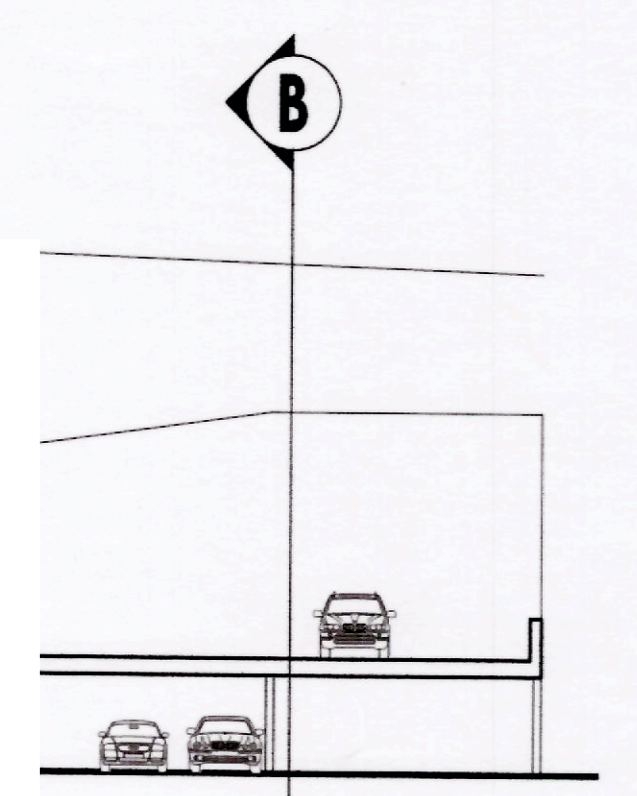

CONSTRUCTIONAL DRAWINGS

OF GLAMORGAN COUNCIL
 ENDED PLANS
 2011/0117/FUL
 RECEIVED Date: 22/12/11

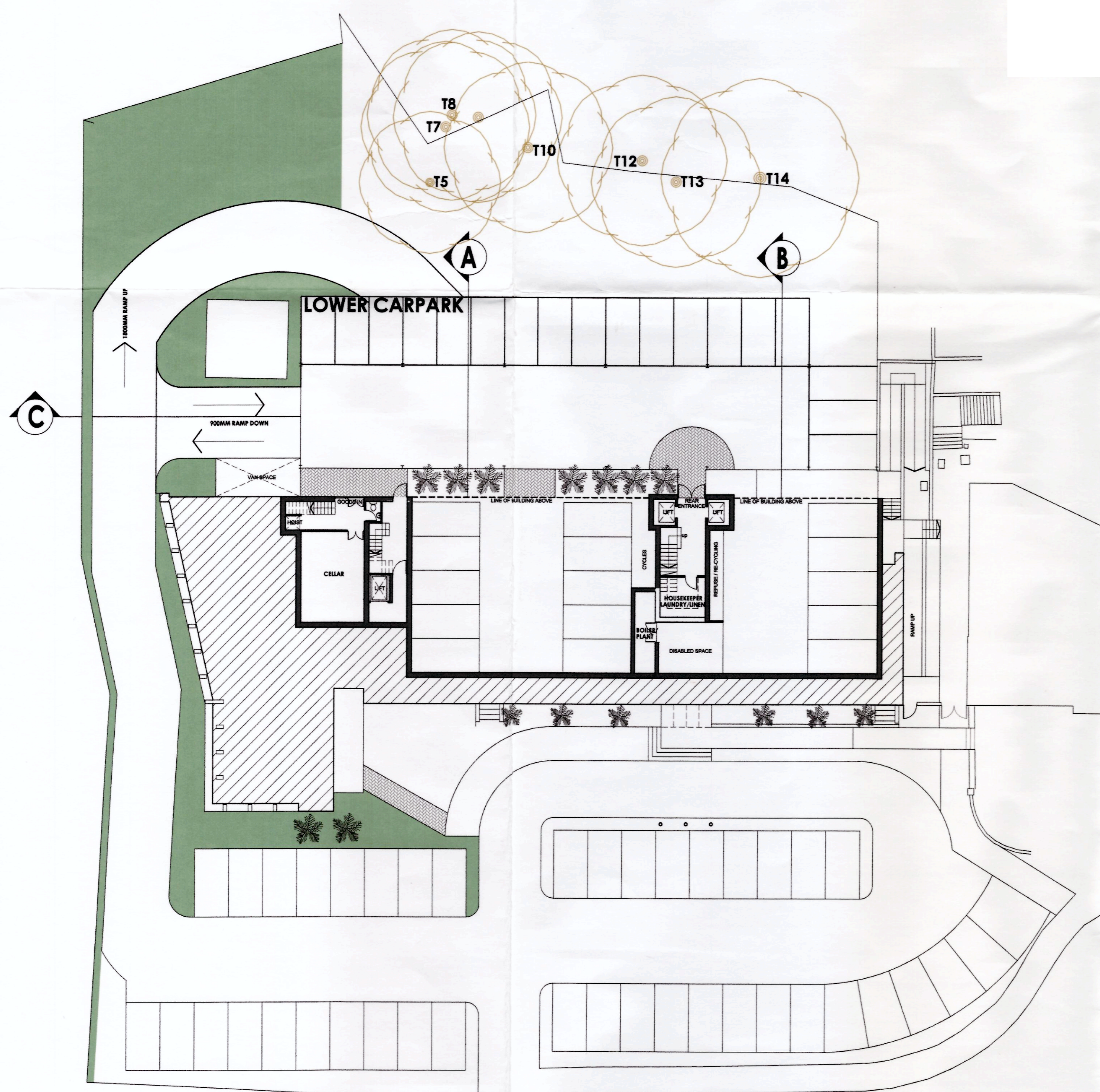

104 SPACES IN TOTAL

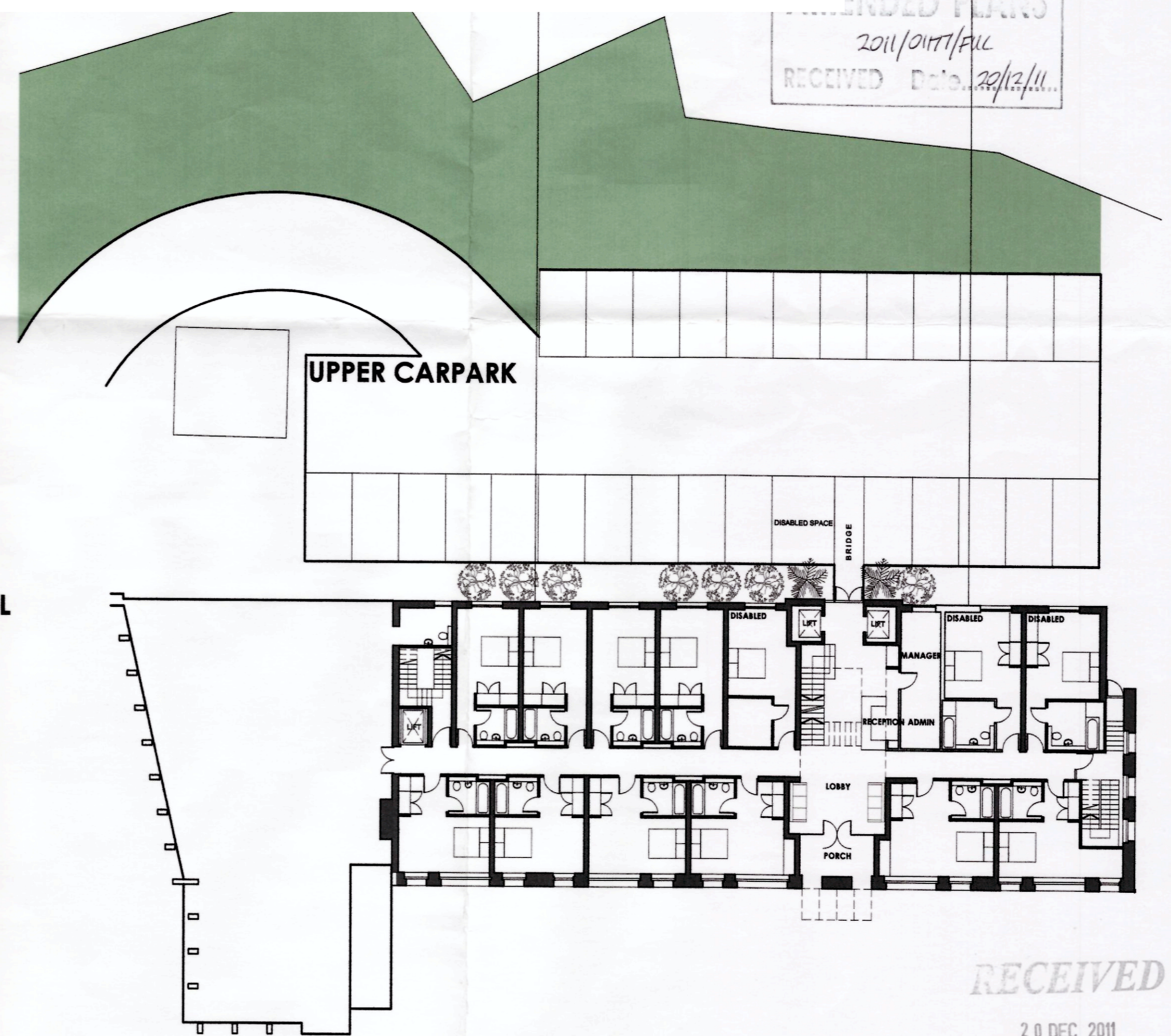

RECEIVED
 20 DEC 2011
 ENVIRONMENTAL
 AND ECONOMIC
 REGENERATION

PROJECT PROPOSED HOTEL AND CAFE BAR MARINE BUILDINGS, PENARTH		CLIENT SKYASSET LTD	
TITLE SITE PLAN PARKING PLAN		NIGEL ARNOLD ARCHITECT <small>100, THE CENTRE, PENARTH, SA11 1AA</small> <small>01495 343434</small> <small>www.nigelarnold.co.uk</small>	
DRAWN NA	DATE 11/11	SCALE 1:200	DRWG No. 37311:30 REV. A