

The Contractor is to comply in all respects with the current Building Legislation, N.H.B.C. and Building Regulations whether or not specifically stated on this drawing.
 This drawing must be read and checked against any Structural, Geotechnical or other specialist documentation or Plans provided.
 This Drawing is not intended to show details of Foundations, Ground conditions or Ground Contaminants. Each area of ground relied upon to support any Structure depicted (incl. drainage) must be investigated by the contractor. A Suitable method of foundation should be provided allowing for existing ground conditions. Any earthwork constructions be further investigated by a suitable expert.
 Where existing trees are shown to be retained they should be subject to a full Arboricultural Inspection for safety. A suitable method of foundation is to be provided to accommodate proposed tree planting.

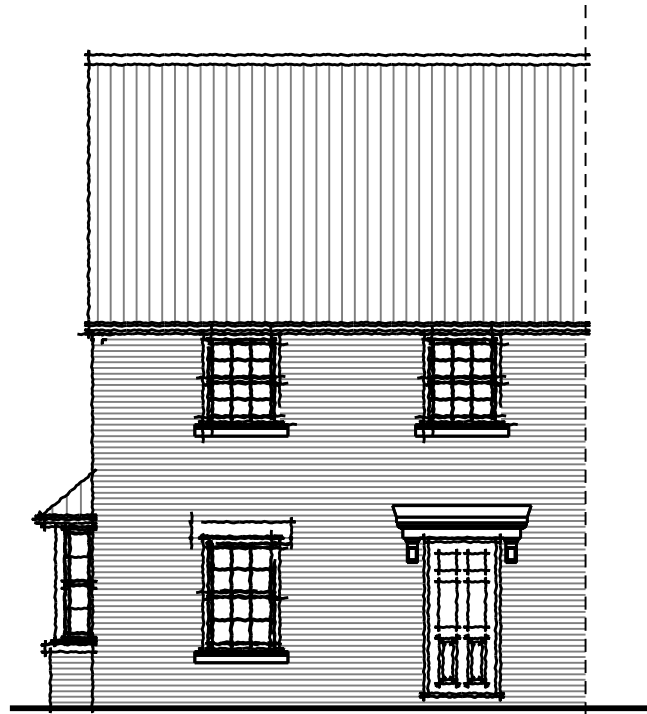

Front Elevation



Side Elevation

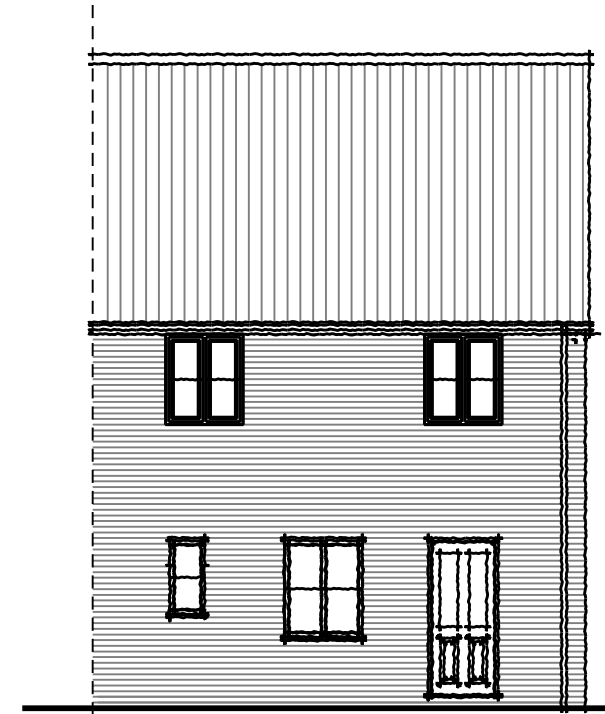

Rear Elevation

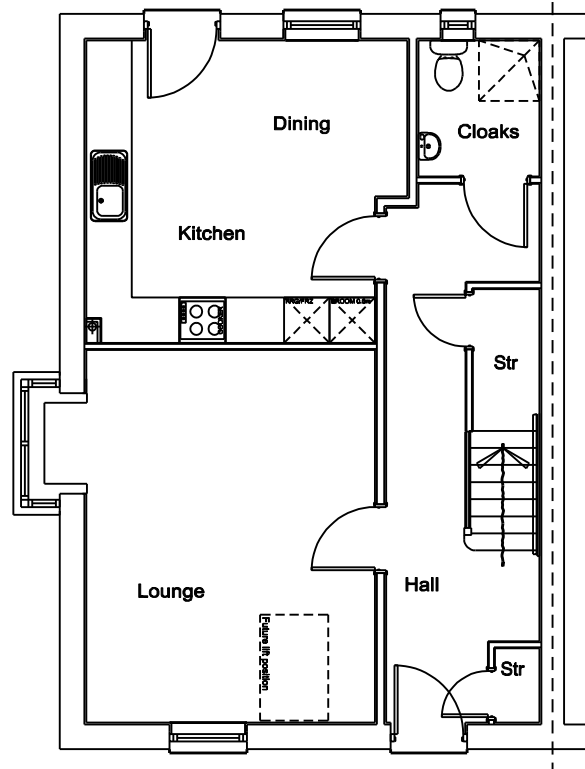

Ground Floor Plan

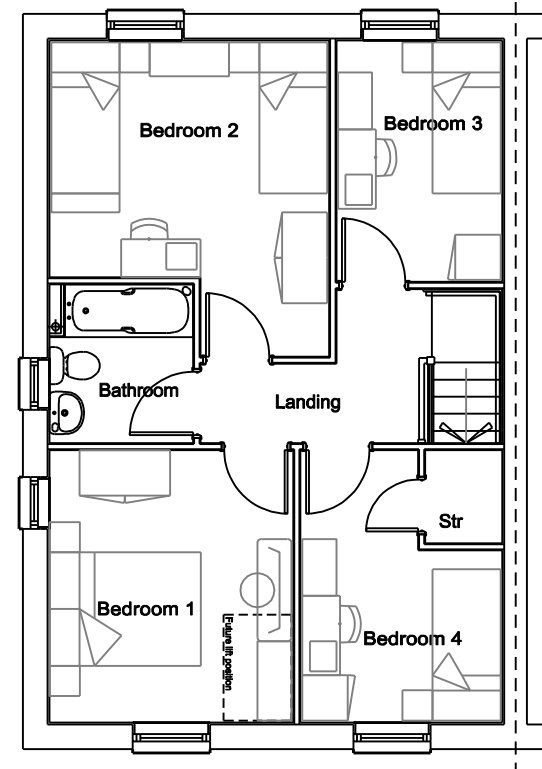

First Floor Plan

General Notes

Rev	Date	By	Comment
A	25.08.17	DA	Updated to layout 100 Rev A

Hammonds Yates
 Architectural
 Town Planning
 Urban Design
 Civil Engineering Design
 Planning Supervision
 Licensed Code Assessor
 Landscape Architecture

HAMMONDS YATES LIMITED
 Kestrel Court : Harbour Road : Portishead : BS20 7AN
 T: 01275 844744 E Mail: info@hammondsyates.com

Client
Edenstone Homes Ltd

Project Title
**Land Off Cardiff Road
 Dinas Powys**

Drawing Title
Idris

Drawing Status

Drawn By	Scales 1:100	A3	Date April 2017
Job No. 1628	Drawing No. 165	Rev. A	

DO NOT SCALE THIS DRAWING
 All Dimensions and Levels to be verified prior to Building operations or Construction
 © This Drawing and the Building Works Depicted are the Copyright of HAMMONDS YATES LTD, and may not be reproduced or amended except by written permission. No Liability will be accepted for amendments made by other persons.