

Refer To Drawing 103 (Materials Layout)  
Plots : 26, 32 & 39

The Contractor is to comply in all respects with the current Building Legislation, N.H.B.C. and Building Regulations whether or not specifically stated on this drawing.  
This drawing must be read and checked against any Structural, Geotechnical or other specialist documentation or Plans provided.  
This Drawing is not intended to show details of Foundations, Ground conditions or Ground Contaminants. Each area of ground relied upon to support any Structure depicted (incl. drainage) must be investigated by the contractor. A suitable method of foundation should be provided allowing for existing ground conditions. Any earthwork constructions be further investigated by a suitable expert.  
Where existing trees are shown to be retained they should be subject to a full Arboricultural Inspection for safety. A suitable method of foundation is to be provided to accommodate proposed tree planting.

**General Notes**

Rev	Date	By	Comment



\* = Focal Window For Plot 39 Only  
FRONT ELEVATION

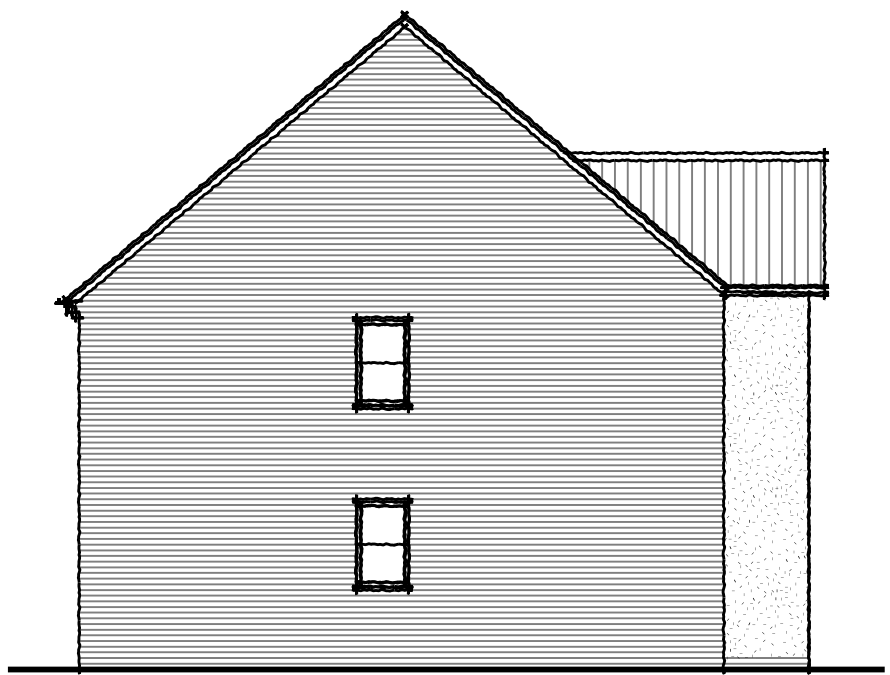

SIDE ELEVATION



\* = Focal Window For Plot 39 Only  
REAR ELEVATION

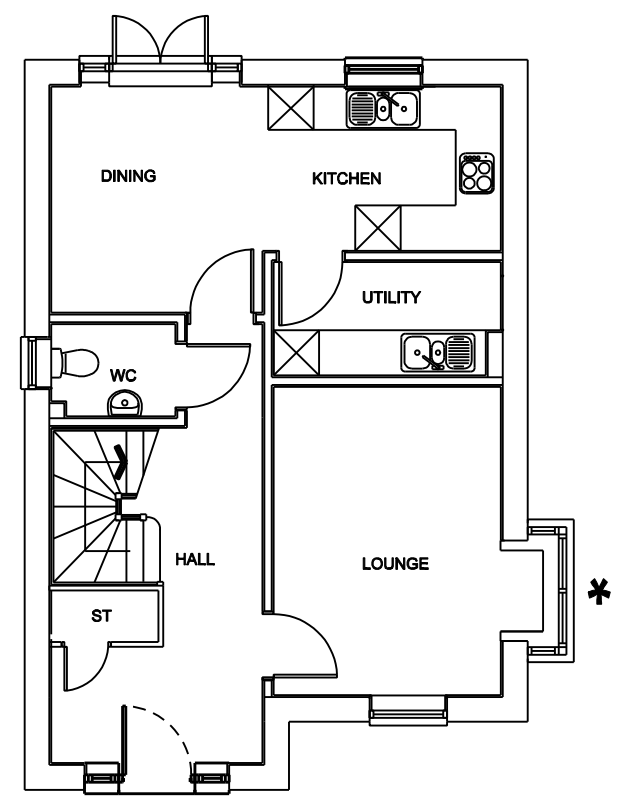

\* = Focal Window For Plot 39 Only  
GROUND FLOOR PLANS

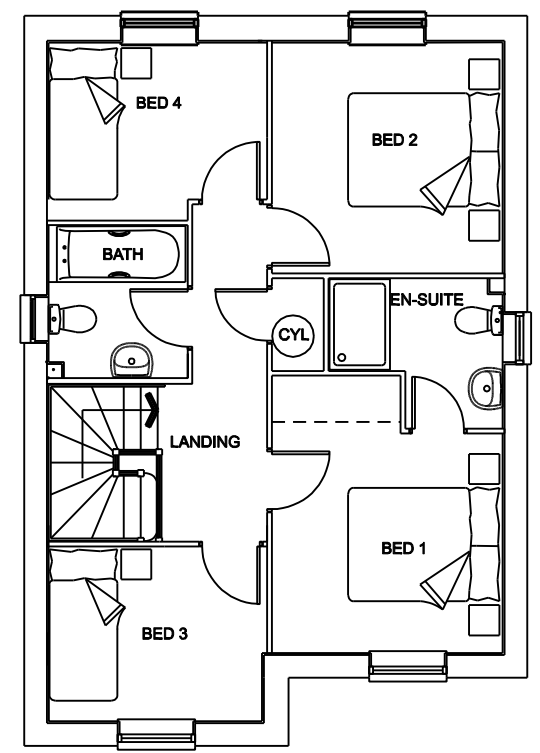

FIRST FLOOR PLANS

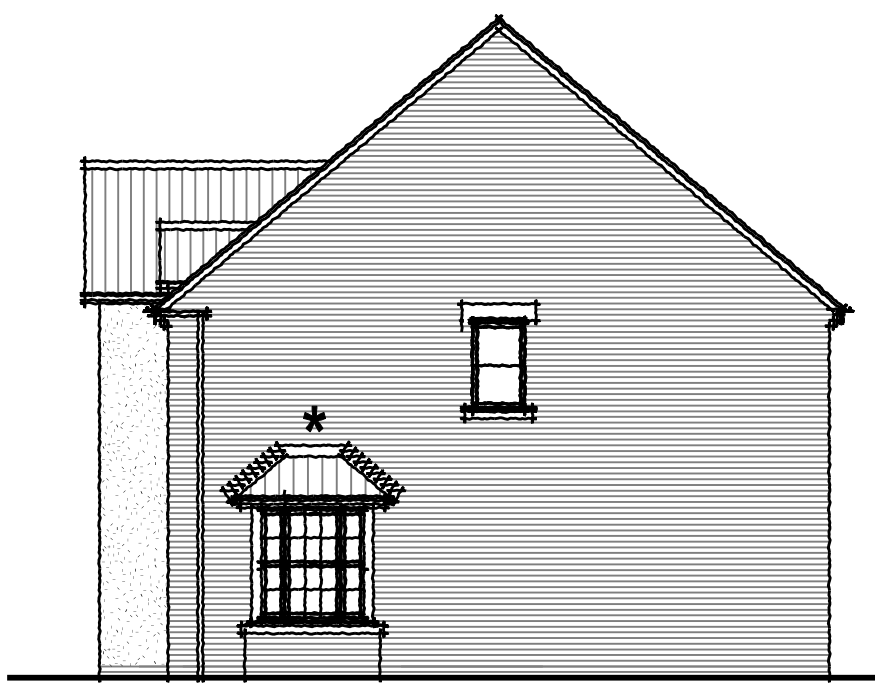

\* = Focal Window For Plot 39 Only + Cills For FF Window  
SIDE ELEVATION

Architectural  
Town Planning  
Urban Design  
Civil Engineering Design  
Planning Supervision  
Licensed Code Assessor  
Landscape Architecture

**Hammonds Yates**

**HAMMONDS YATES LIMITED**  
Kestrel Court : Harbour Road : Portishead : BS20 7AN  
T: 01275 844744 E Mail: info@hammondsyates.com

Client  
**Edenstone Homes Ltd**

Project Title  
**Land Off Cardiff Road  
Dinas Powys**

Drawing Title  
**Carcroft**

Drawing Status

Drawn By	Scales 1:100	A3	Date April 2017
Job No. <b>1628</b>	Drawing No. <b>158</b>	Rev.	

DO NOT SCALE THIS DRAWING  
All Dimensions and Levels to be verified prior to Building operations or Construction  
© This Drawing and the Building Works Depicted are the Copyright of HAMMONDS YATES LTD, and may not be reproduced or amended except by written permission. No Liability will be accepted for amendments made by other persons.