

THE VALE OF
GLAMORGAN COUNCIL
TOWN AND COUNTRY PLANNING ACT 1990
APPROVED
SUBJECT TO COMPLIANCE WITH CONDITIONS (IF ANY)

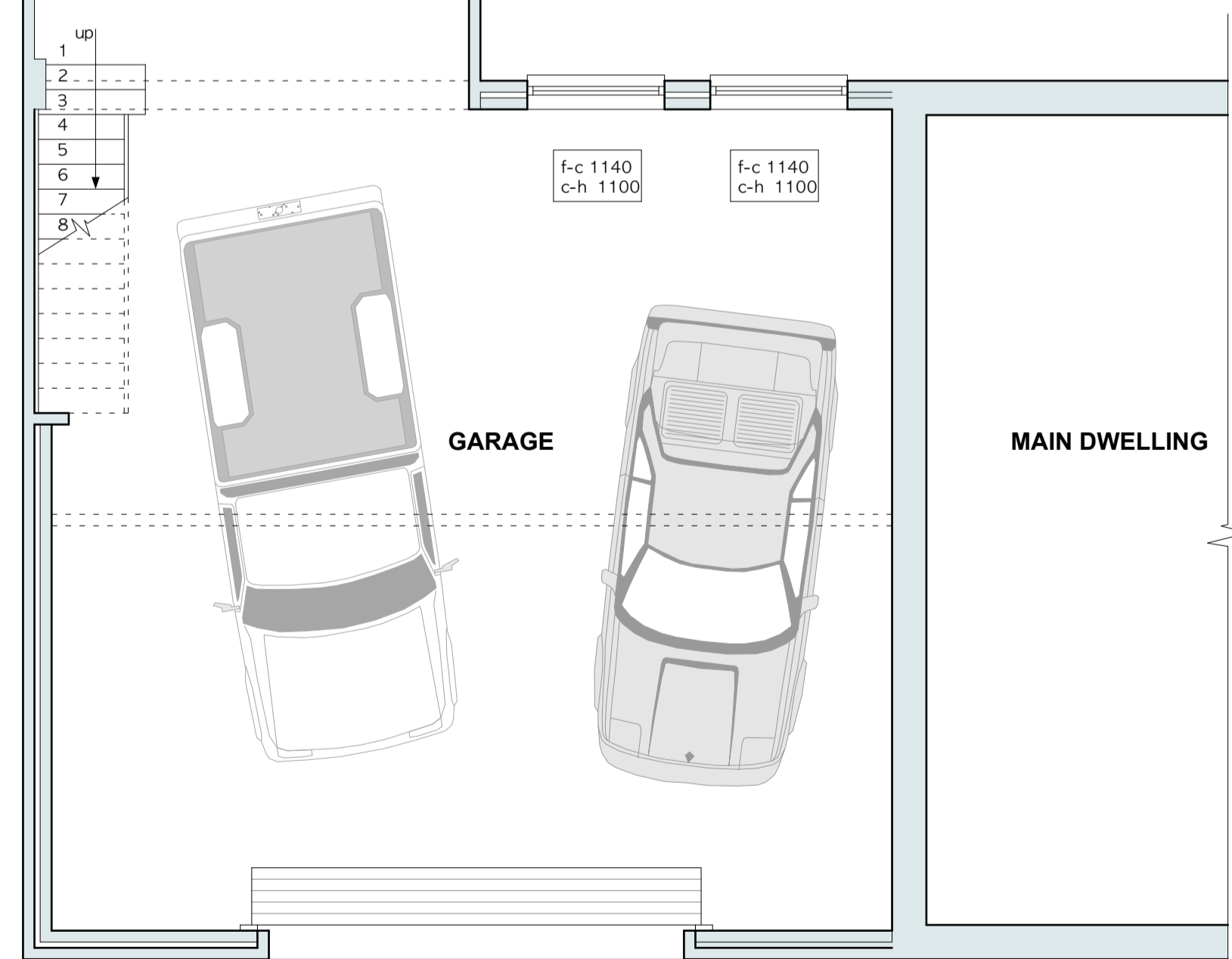
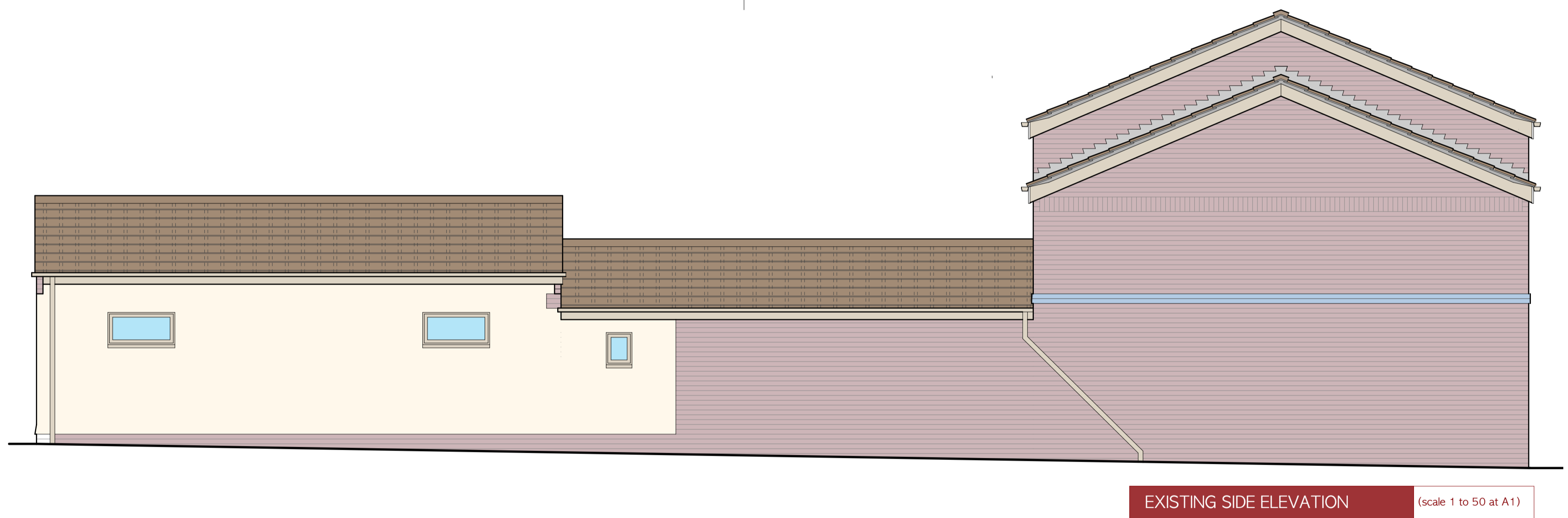
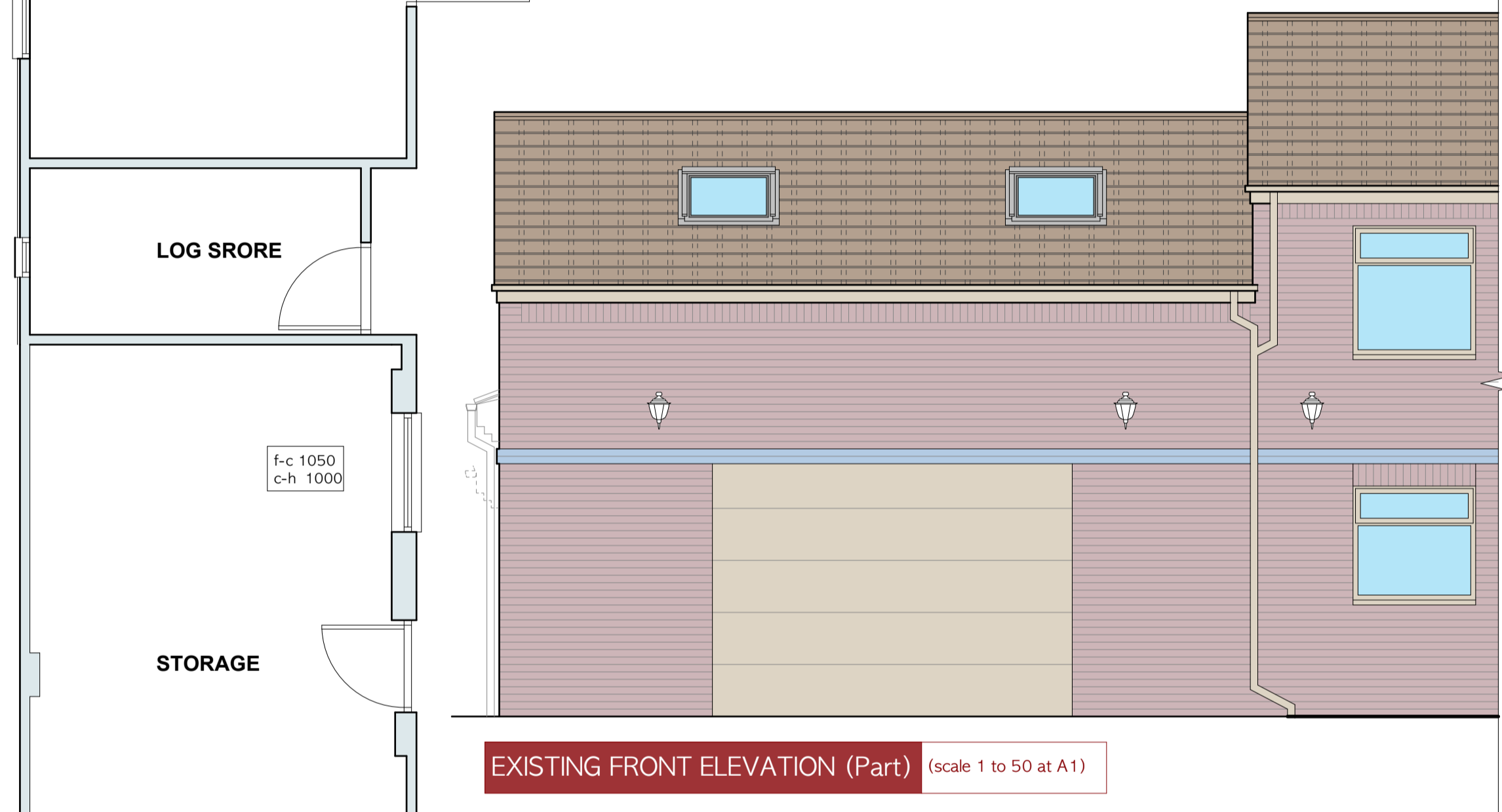
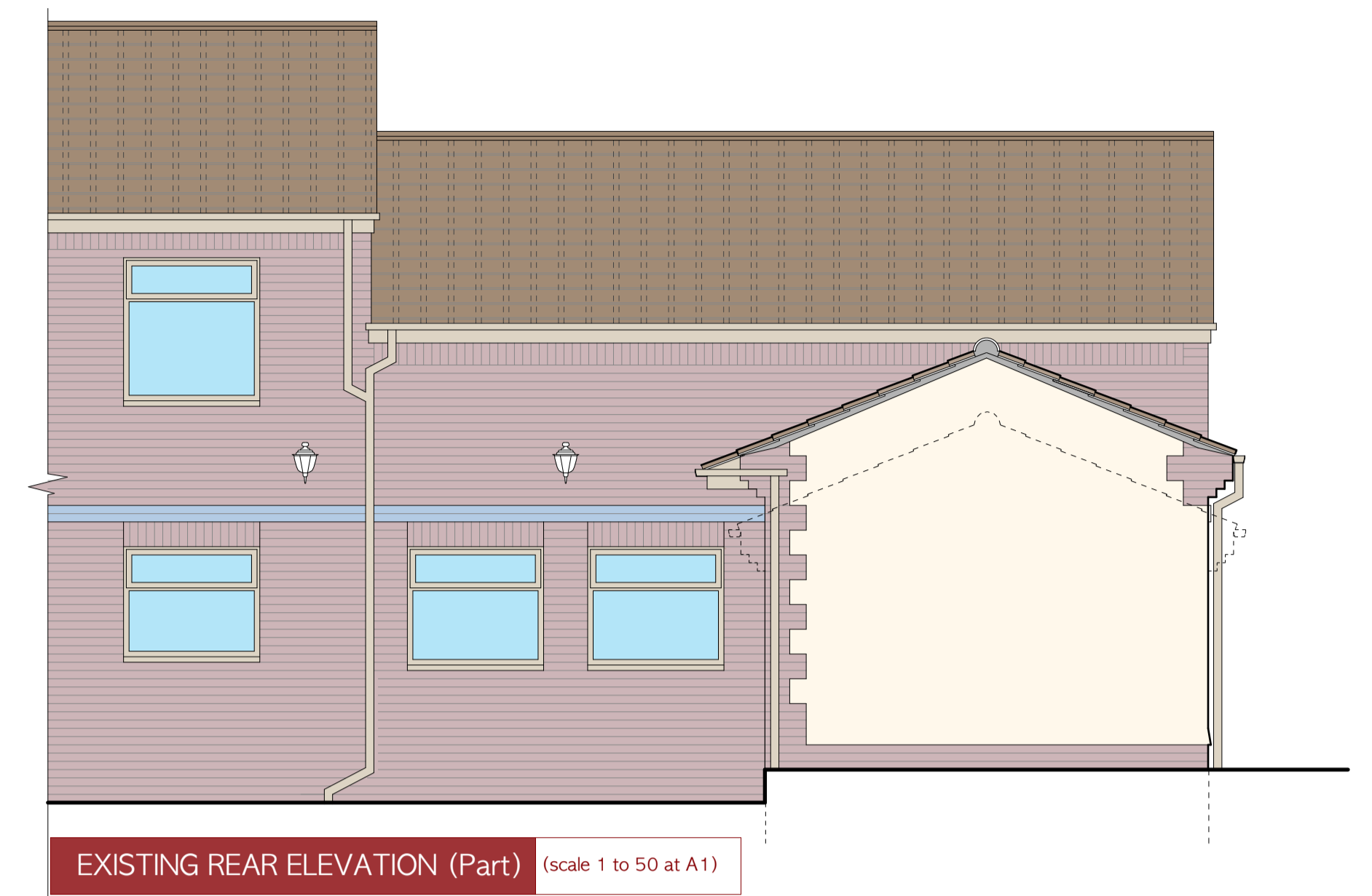
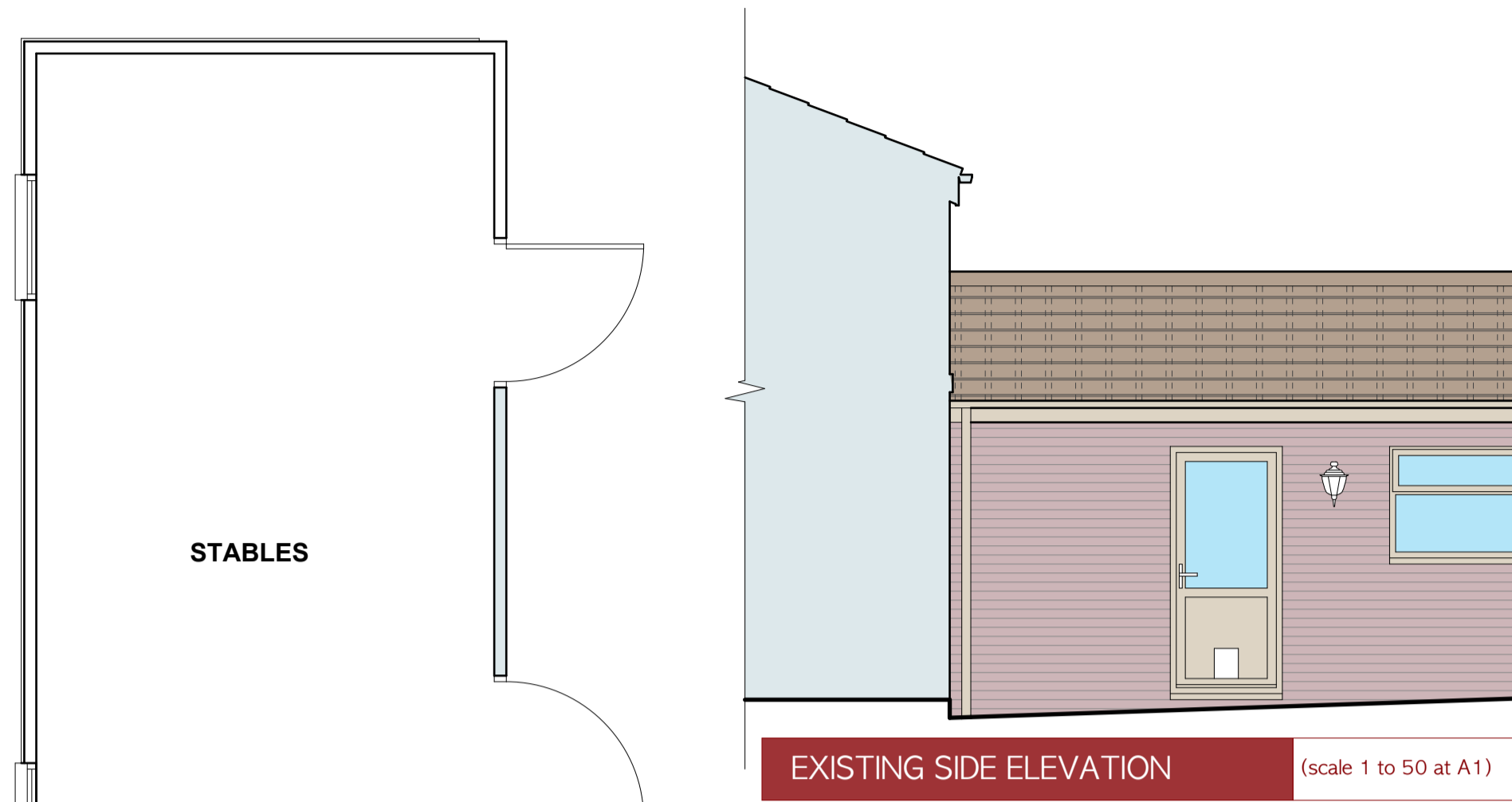

Do not scale, use figured dimensions only.
Dimensions to be checked on site and any
discrepancies reported to the Architect immediately.
This drawing is copyright.

Revision Date Comments

Reuben Evans ARCHITECT <small>BSi BArch</small>	
telephone: 01449 731154 mobile: 07830 185884 email: reubenevans@bt.com	
Project:	Rear garage extension to Fones Ridge, No. 3 The Nurseries, Fortygary Road, Rhosce, CF82 3BW
Client:	Mr Ian Solomon
Drawing:	Existing plans and elevations
Date:	Nov 2014
Scale:	as indicated at A1
Drawing No.:	160 - 01

PLANNING ISSUE