

NORTH

CHIMNEYS AND INTERMEDIATE PARAPET WALLS TO BE REBUILT TO ORIGINAL DESIGN  
 WATER DAMAGED ROTTED ROOFS TO BE REBUILT TO ORIGINAL DESIGN  
 TAKE DOWN RENDERED WALL AND REBUILD

THE VALE OF  
 GLAMORGAN COUNCIL  
 TOWN AND COUNTRY PLANNING ACT 1990  
**APPROVED**  
 SUBJECT TO COMPLIANCE WITH CONDITIONS (IF ANY)

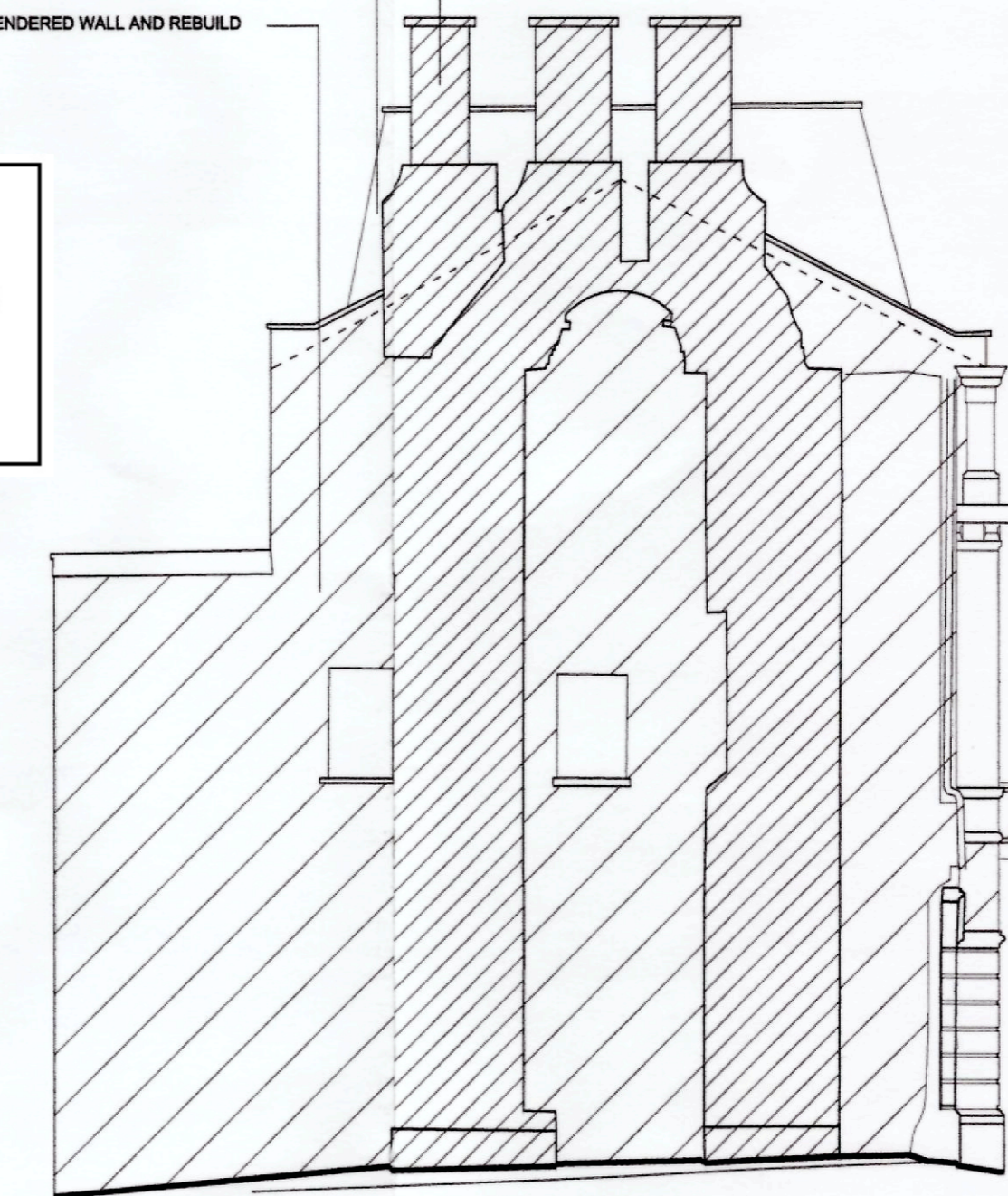

EAST

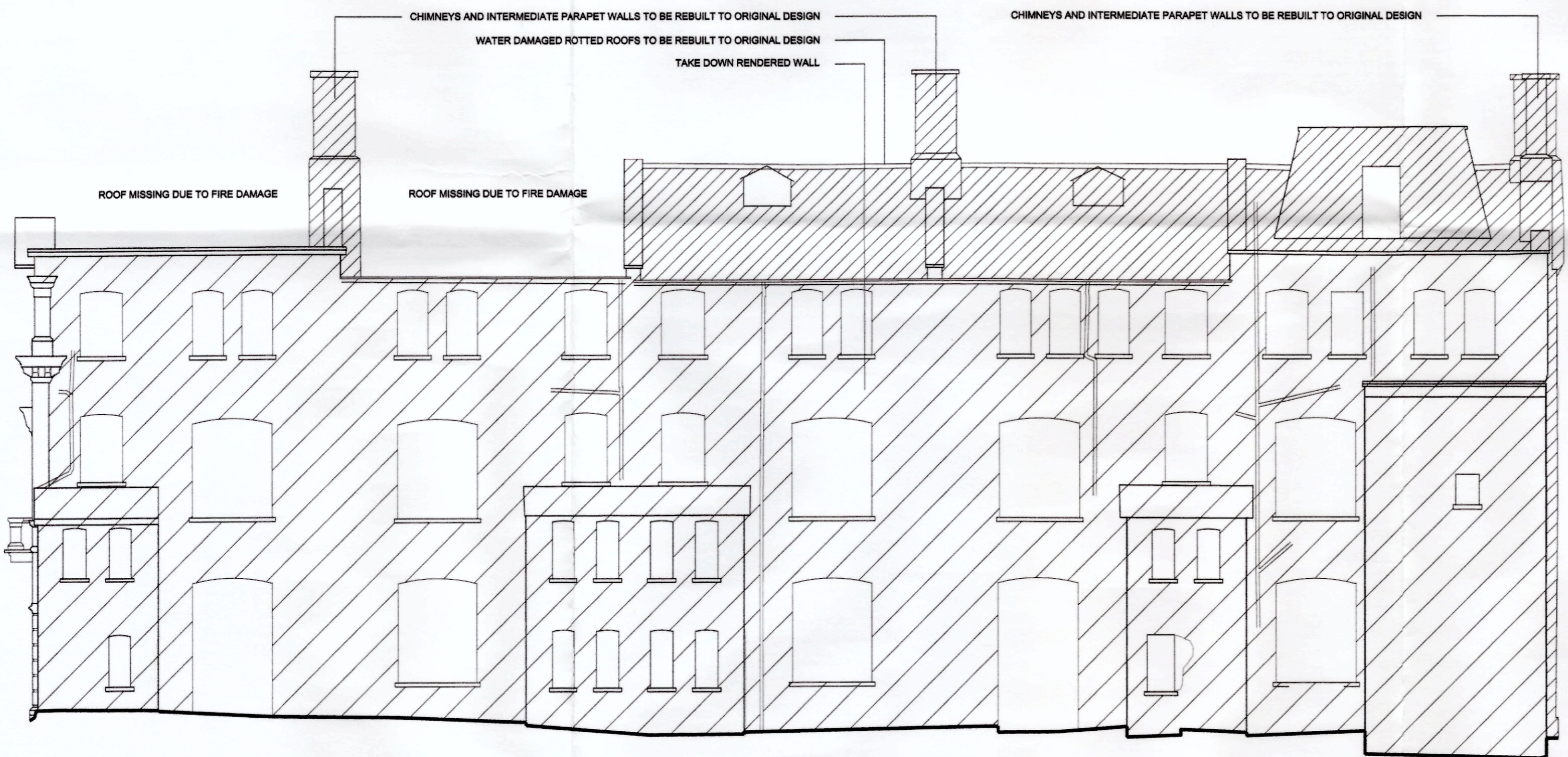

SOUTH

CHIMNEYS AND INTERMEDIATE PARAPET WALLS TO BE REBUILT TO ORIGINAL DESIGN



WEST

RECEIVED  
 13 OCT 2011  
 ENVIRONMENTAL  
 AND ECONOMIC  
 PLANNING DIVISION

1101177FUL

VALE OF GLAMORGAN COUNCIL  
 (PLANNING DIVISION)  
 22 NOV 2011  
 DATE OF REGISTRATION

THE VALE OF  
 GLAMORGAN COUNCIL  
 (PLANNING DIVISION)  
**RE-REGISTERED**  
 HEAD OF PLANNING AND TRANSPORTATION

Site: **Marine Buildings, Penarth Marina**

Survey Date: May 2011  
 Drawn By: BT  
 At Scale Of: 1:50  
 Units: Metres  
 Job No: 20070

Zenith Land Surveys Ltd  
 18 Cardiff Road  
 Taffs Well  
 Cardiff, CF15 7RE  
 Telephone: 02920 2081156  
 Fax: 02920 2081156  
 Mobile: 07793 054089  
 Bryan 07957 200828  
 E-mail: zls@btconnect.com

**Marine Buildings, Penarth Marina**  
 Job No: 20070  
 Elevation Drawing

45 years of surveying excellence

PROJECT PROPOSED HOTEL		CLIENT SKYASSET LTD	
MARINE BUILDINGS, PENARTH			
TITLE		NIGEL ARNOLD ARCHITECT	
<b>EXISTING ELEVATIONS</b>			
DRAWN NA	DATE 06/11	SCALE 1:100	DRWG No. 37311:03
This drawing is copyright. Scaled dimensions may be used for approximation. Ensure only dimensions are used for construction.		REV.	