

THE VALE OF  
GLAMORGAN COUNCIL

TOWN AND COUNTRY PLANNING ACT 1990

**APPROVED**

SUBJECT TO COMPLIANCE WITH CONDITIONS (IF ANY)

THE VALE OF  
GLAMORGAN COUNCIL  
(PLANNING DIVISION)

**RE-REGISTERED**

HEAD OF PLANNING AND TRANSPORTATION

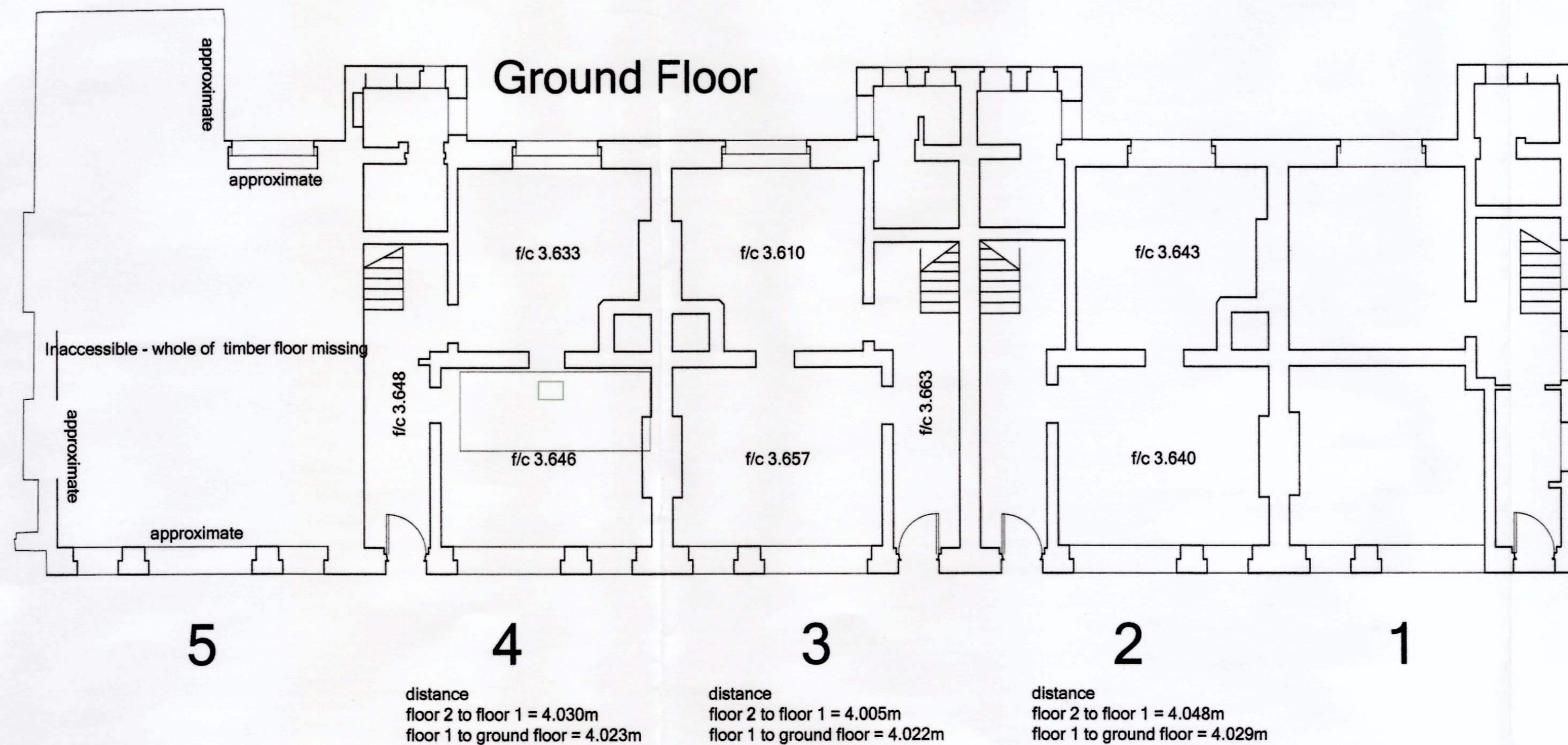
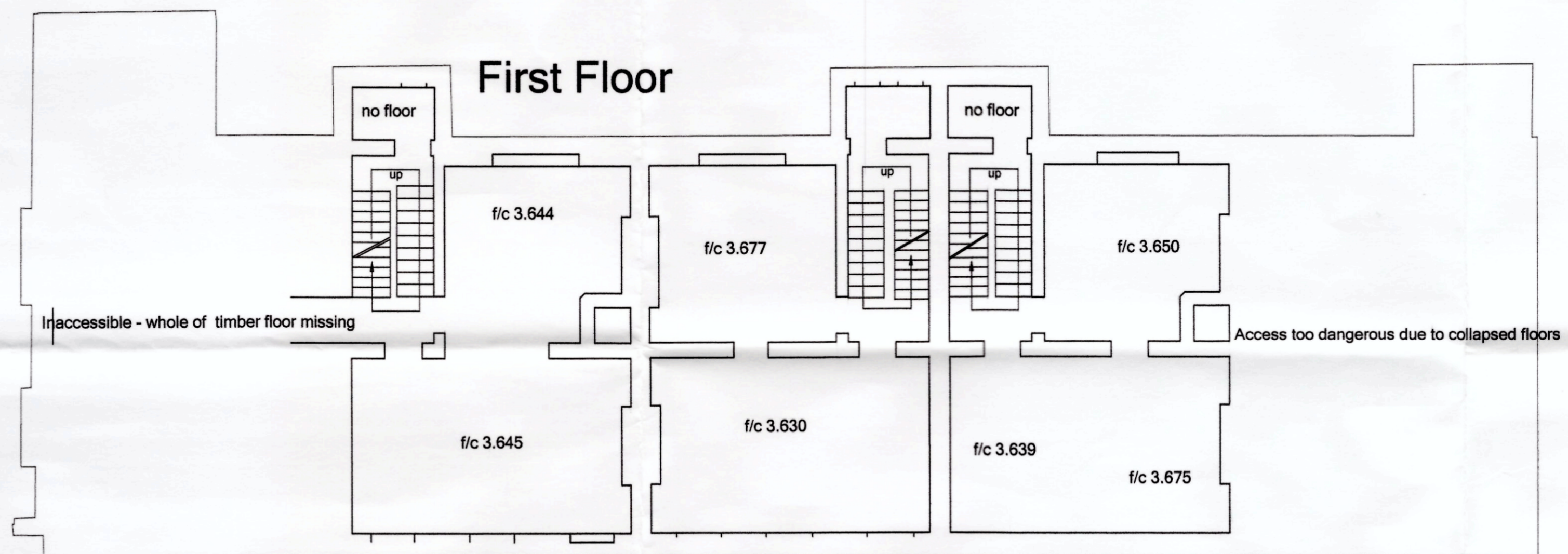
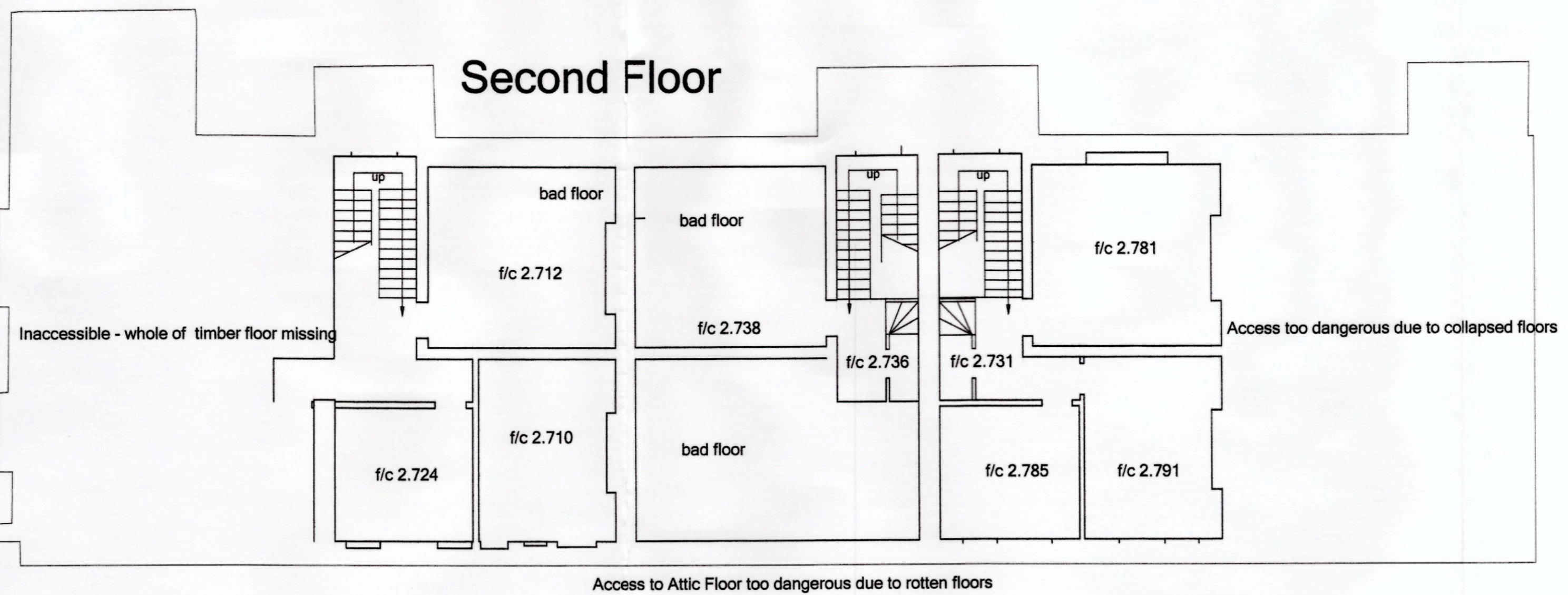

Site: **Marine Buildings, Penarth Marina**

Survey Grid: Arbitrary Grid  
 Survey Datum: Ordnance Survey Benchmark  
 Survey Date: May 2011  
 Surveyed By: BT & SC  
 Drawn By: BT  
 At Scale Of: 1:100  
 Units: Metres  
 Job No: 20070

Land & Engineering Surveyors



Zenith Land Surveys Ltd.  
 18 Cardiff Road  
 Taffs Well  
 Cardiff CF15 7RE  
 Telephone (029) 20813156  
 Fax (029) 20813156  
 Mobiles: Iain 07931 854286  
 Bryan 07957 200828  
 E-mail zls@btconnect.com

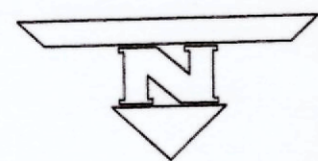

45 years of surveying excellence

Iain Michell Managing Director  
 Bryan Tucker Director / Senior Surveyor  
 Steven Cooney Survey Technician  
 Bernard Lougher Consultant  
 Amy Michell Company Secretary

**Marine Buildings, Penarth Marina**

Job No: 20070

Floorplan Drawing

RECEIVED

13 OCT 2011

ENVIRONMENTAL  
AND ECONOMIC  
CONSULTANTS

Note:  
 Internal window details shown are  
 approximate typical layouts, and may not  
 reflect actual layout on site. This is due to  
 the restricted access to some parts of the  
 building interior.

1101177FUL

VALE OF GLAMORGAN COUNCIL  
(PLANNING DIVISION)

22 NOV 2011

DATE OF REGISTRATION

PROJECT PROPOSED HOTEL	CLIENT SKYASSET LTD
MARINE BUILDINGS, PENARTH	
TITLE	NIGEL ARNOLD ARCHITECT
<b>EXISTING FLOOR PLANS</b>	
DRAWN NA	DATE 06/11
SCALE 1:100	DRWG No. 37311:02
This drawing is copyright. Stated dimensions may be used for approximation. Ensure only dimensions are used for construction.	