

FIRST FLOOR PLAN

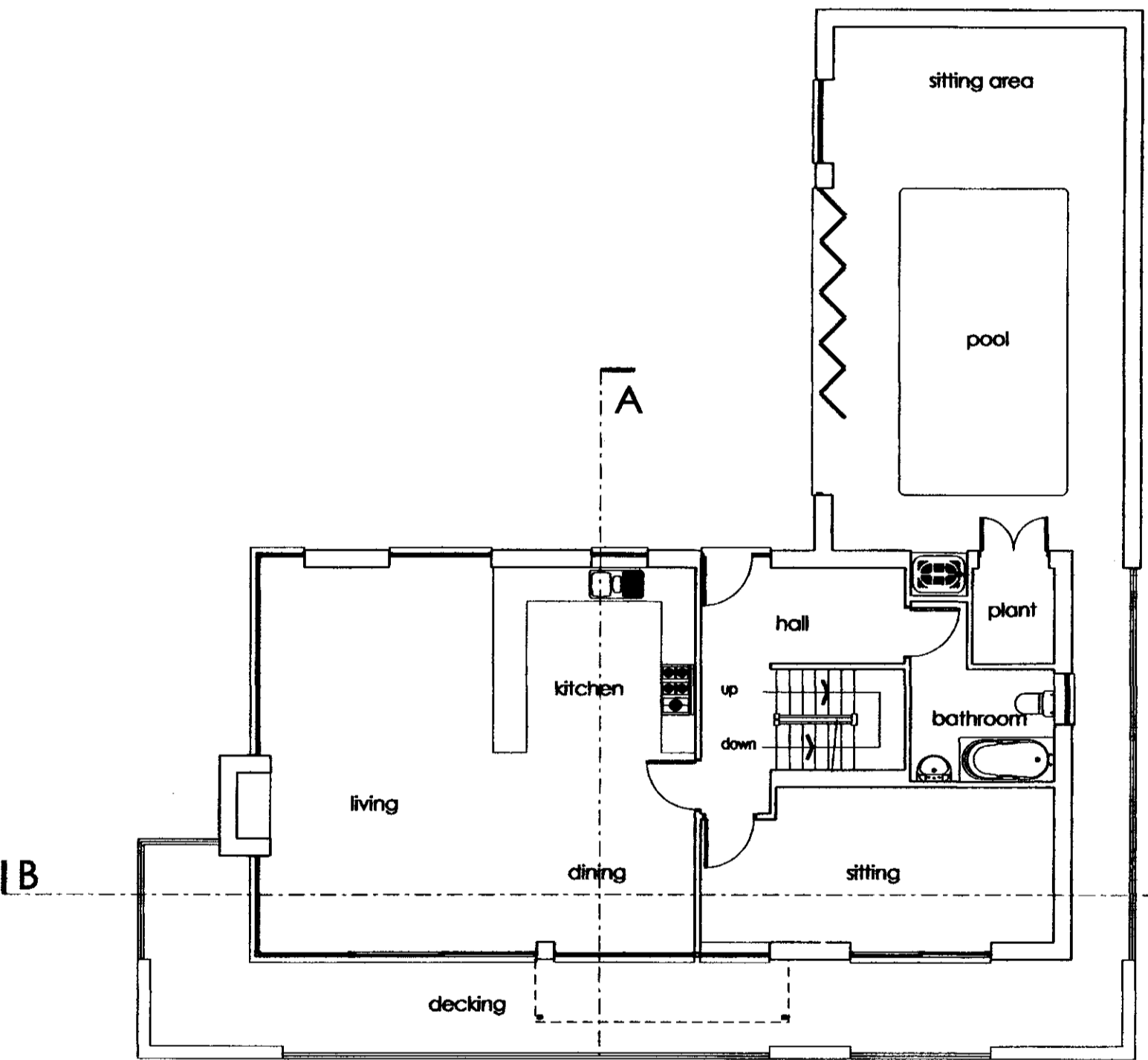

UPPER GROUND FLOOR PLAN

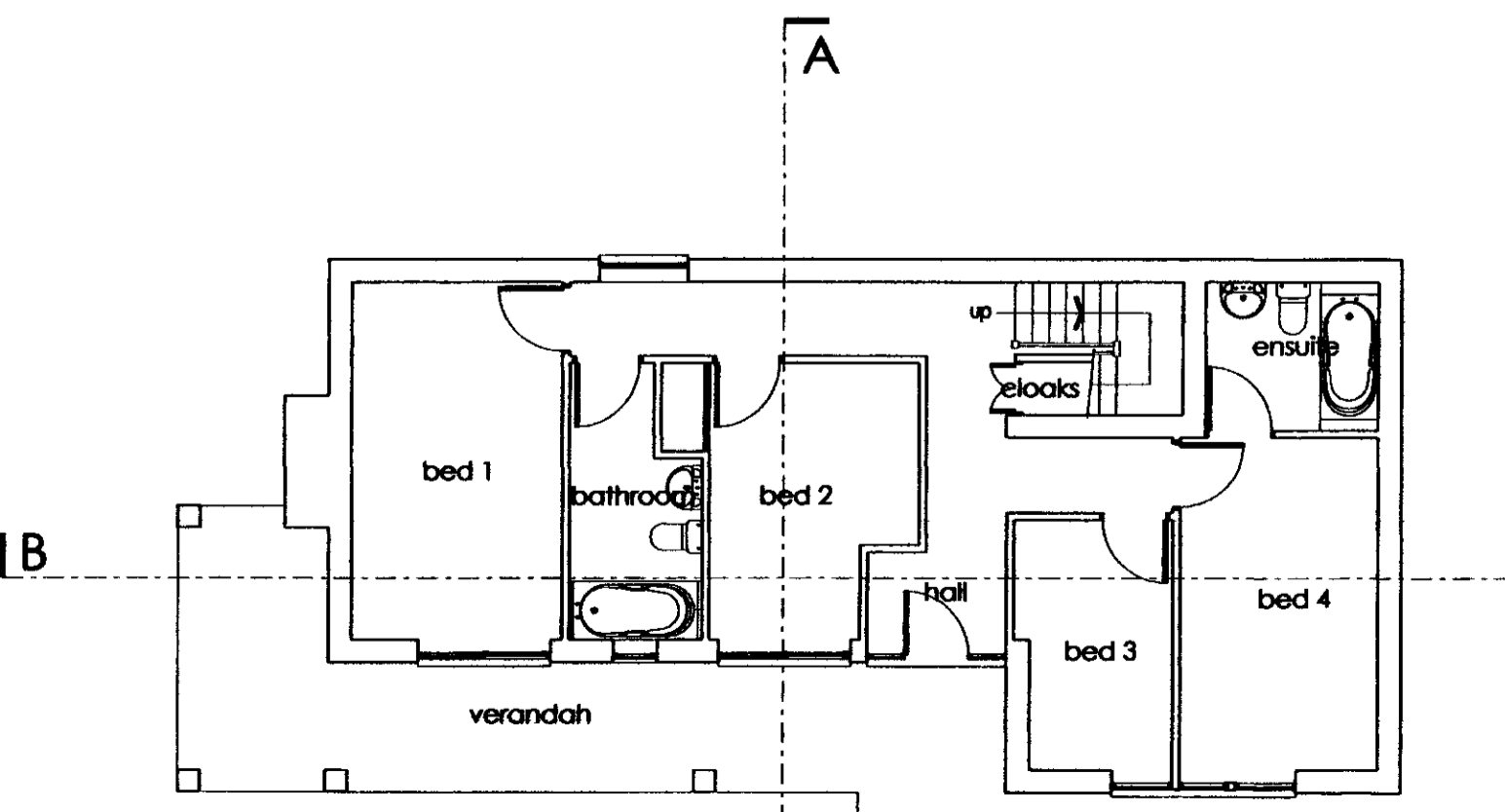

LOWER GROUND FLOOR PLAN



NORTH WEST ELEVATION

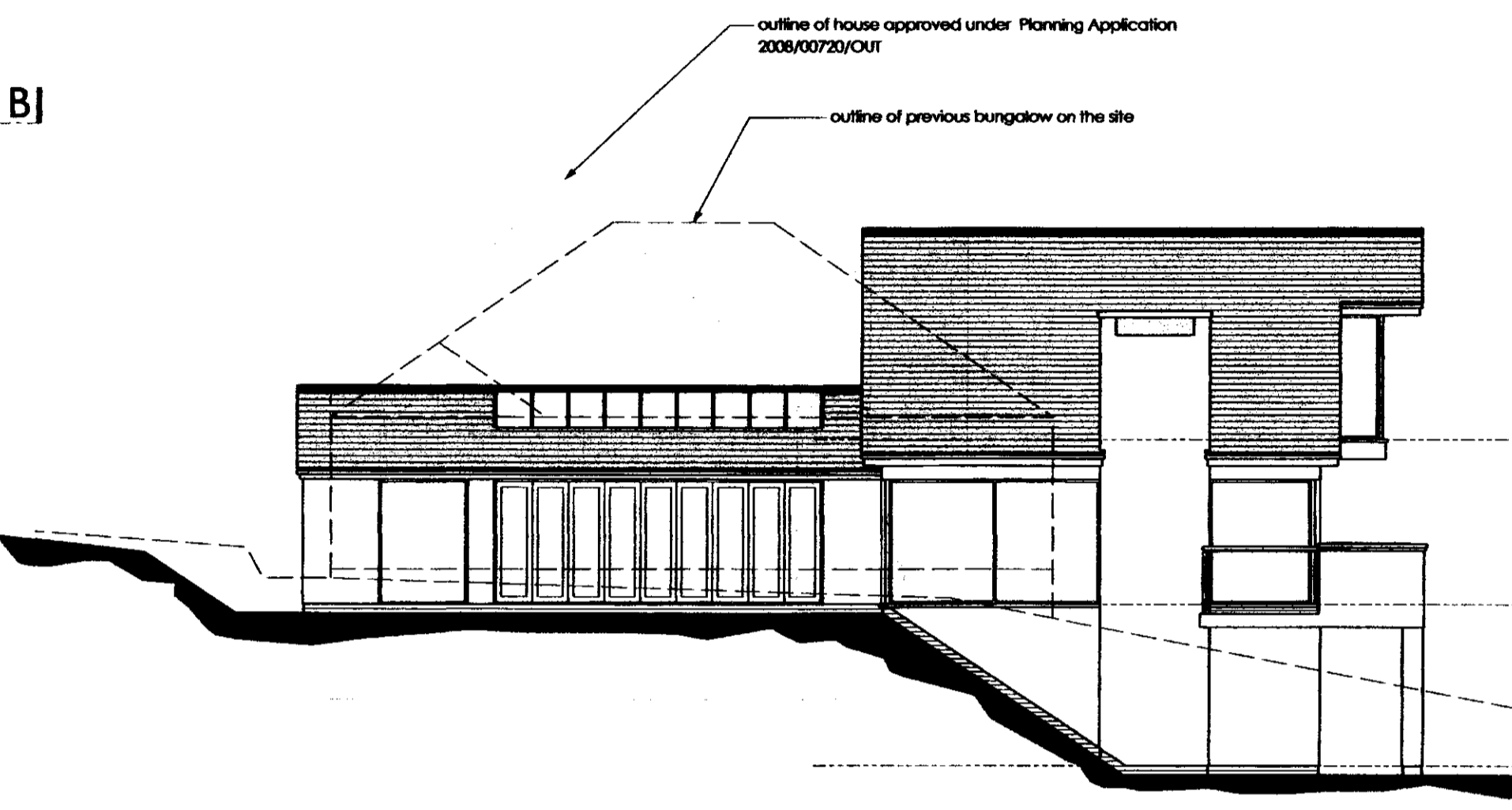

NORTH EAST ELEVATION

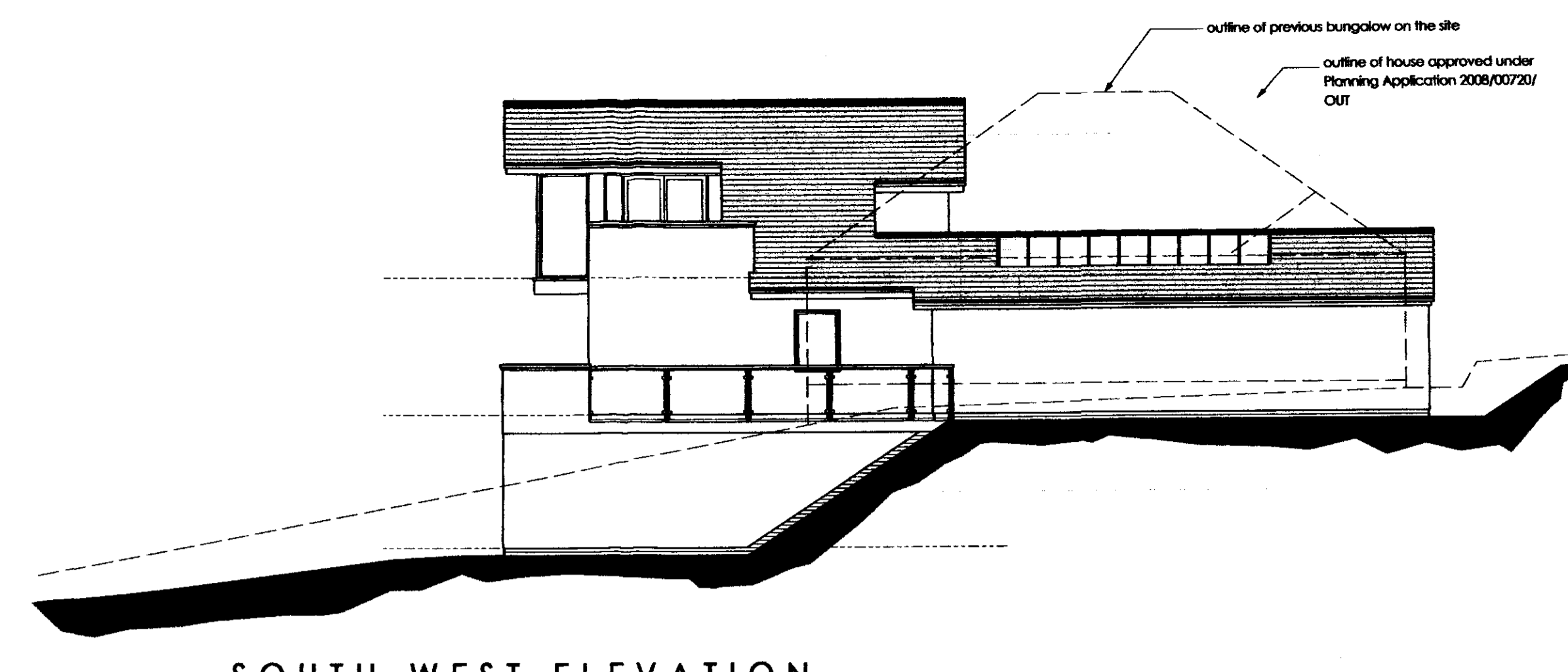

SOUTH WEST ELEVATION

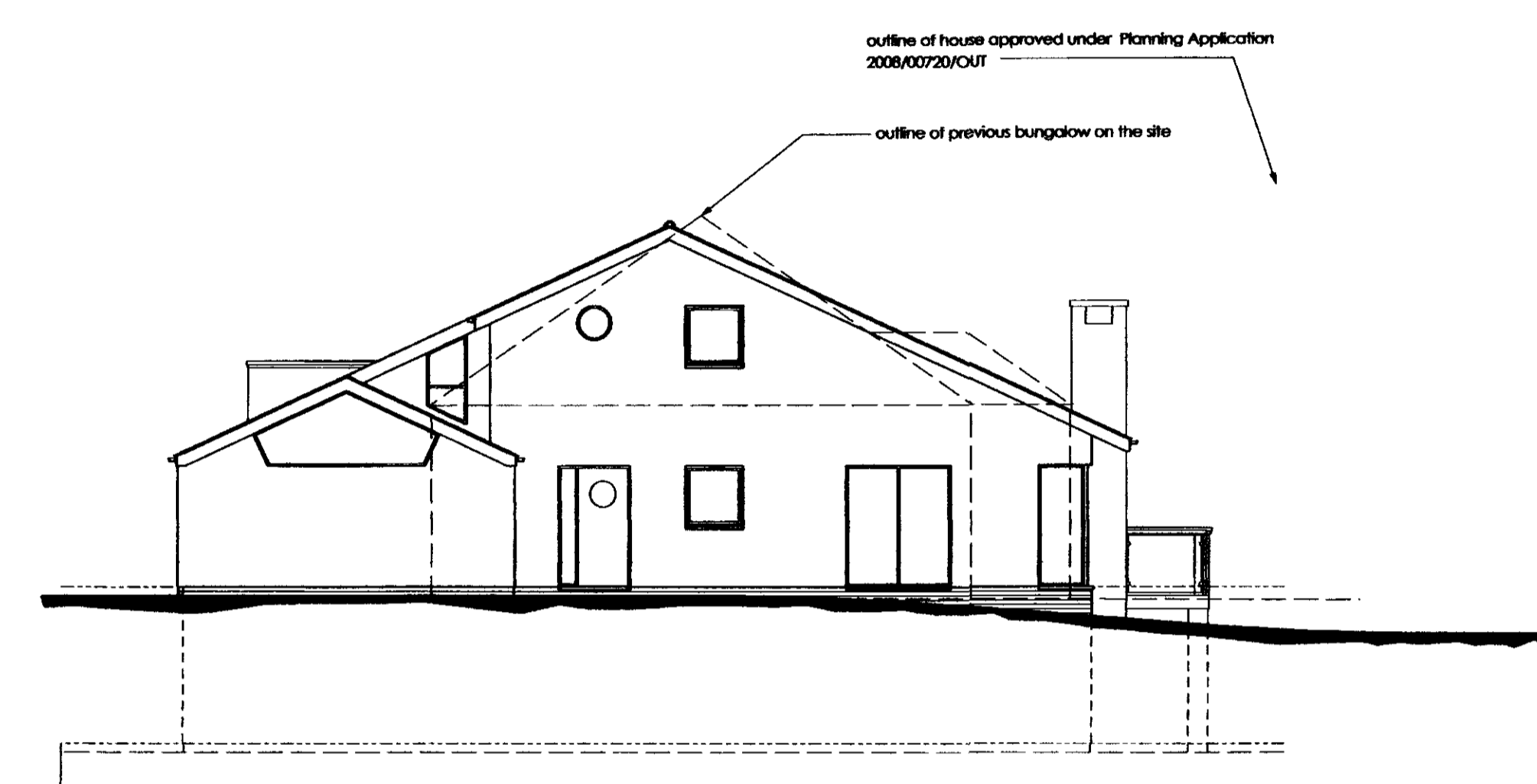

SOUTH EAST ELEVATION

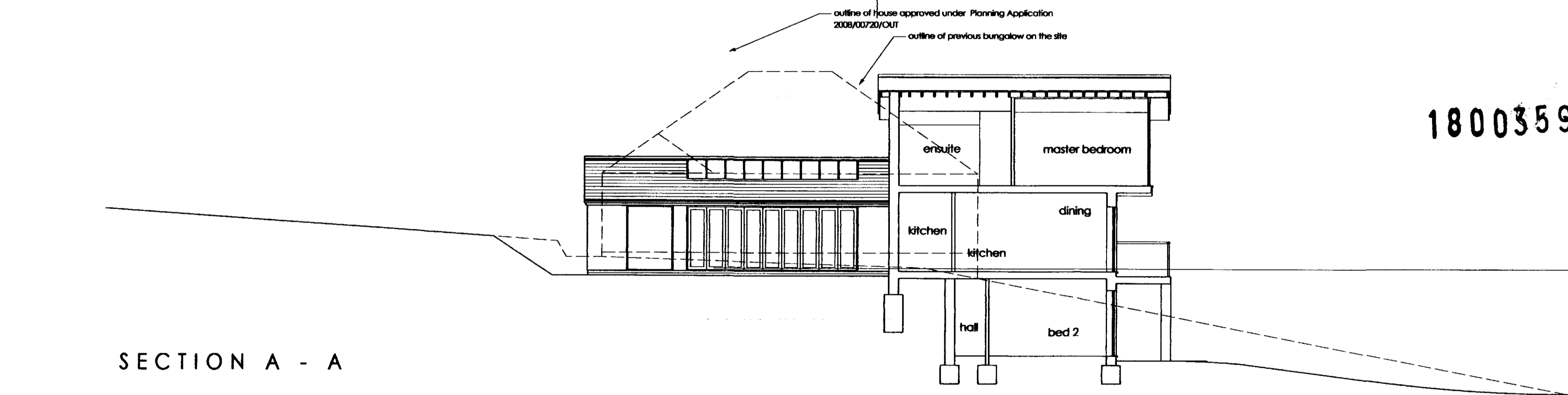

SECTION A - A

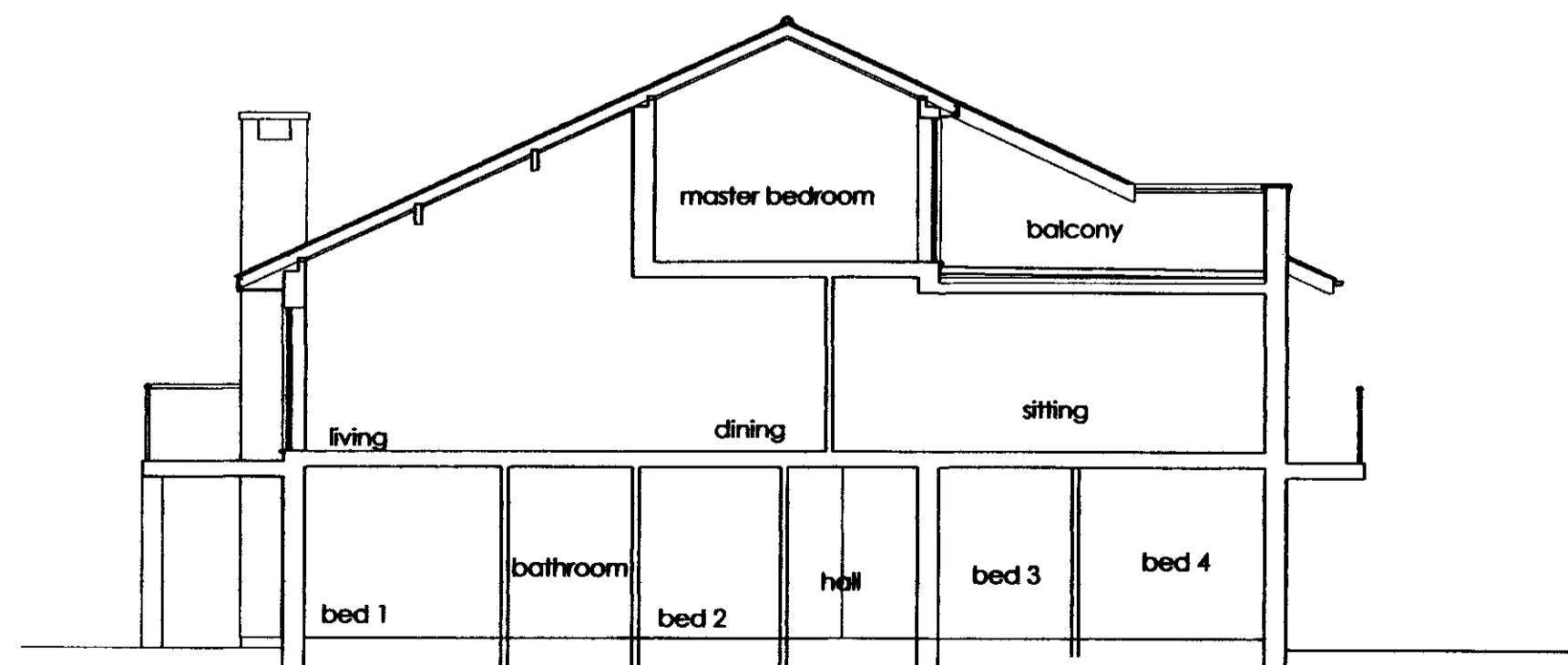

SECTION B - B

1800359 FUL

David Preece
Consultancy



44 Seabank, Penarth CF44 3AR.
Telephone 029 2070 8661
Fax 029 2031 7001
Mobile 07714 708143

MARTYN J. PAGE

BUILDING DESIGN CONSULTANT
Ty Onnen, Briary Way, Brackla, Bridgend, Mid Glamorgan, CF31 2PT.
email martyn.page@btconnect.com

Telephone / Fax (07854) 669810
Mobile 07748 241938

LEE & HAYLET CROMPTON

project PROPOSED REPLACEMENT DWELLING AT MELIDEN
DINAS POWIS, VALE OF GLAMORGAN

date 28.01.2010
scale 1:100 @ A1
drawing number 579/PA/Plan

RECEIVED
101 B

PROPOSED PLANS, ELEVATIONS & SECTIONS
THIS DRAWING MUST NOT BE SCALED. ALL QUERIES MUST BE REFERRED TO THE DESIGN CONSULTANT. THIS DRAWING IS COPYRIGHT.